Aurora 1969

R
050
Au
Saginaw
Public

Mrs. Duncan,

Although you made us work pretty hard, this was my most rewarding class this year and I will remember it for a long time.

Mark Blankholm

Mrs. Duncan
a real nice teacher. I hope to do my best next year as I have this year. I guess I ain't good in English

'70'

Daniel M. Gomez

Mrs. Duncan,
I guess if there was a prize for most enthusiastic and colorful teacher, you would take it hands down. Please stay in the best of health so future pupils can share your wonderful
Love, Mark Chamber
Class of "70"

Mrs. Duncan
You are a wonderful English teacher. I hope you never retire. Give so much to others. Luck always"

Delora Wade
10 6th hour

Mrs. Duncan,
a real nice teacher. I really enjoy when you read to the class because I can get more out of the stories. The best of luck to you in the coming years.

Dennis Costello

Mrs Duncan,
Thanks for a very good year. Hope your future years are happy & you have the best of luck

Dave Arenas
6th hour

To Mrs. Duncan
A very nice and considerate teacher & person. Good luck with your future classes.

Dennis Green

Mrs. Duncan
You are a wonderful teacher
Keep on trying
Keep up the good work
Wishes and best wishes
Patricia M. McKnight
4th hr.

C. Duncan

3—

R
050
Au
1969
Saginaw Room

Mrs. Duncan, I guess
Even though I never
did or never will
like English, I sure
went last this year
being in your class
has been a real nice
thing. You've taught
me a lot and I deserved
a good grade on it. I will
I still wanna be a teacher.
you the best of luck.

Mary Garcia
Class of 70

REFERENCE ONLY
Does not circulate
Public Libraries
of
Saginaw

Mrs. Duncan
I don't know
whether or not
it was any of it
to say if it was
been a pleasure being
in your class. But I'd
can't put at times I found
unpaid expression, I found a
facial expression that more learned a
hate this class and I'm sure
to thank for this. Best of luck
if you don't need it.

To a very nice woman
who teaches me in her
7th Hour class. The work
isn't too hard and the pay off
is good in the end.
Good luck for now and the
following years. Many more
years to you.

[illegible] Brown
70
waiting for that "A")

Mrs. Duncan
6-8-69
7th Hour

I'm sorry I'm late
but I had to stop
at the office to
get a late pass.
Mrs. Duncan, I'm
sorry I'm late
but I had to stop
at the office to
get a late pass.

To
Mrs Duncan
my favorite
teacher. I wish
you all the joy that
life can hold, because I
anyone deserves them its you
Don't ever stop smiling because
your smile sends out rays of sun-
shine and others just can't help
smiling back. There's something
unique about you and I'll never
forget you wherever I go. Maybe
our paths will cross again later in
life. I hope so.
Your Joy
Judy Damon

Mrs. Duncan,
You're one of the greatest, and
greatest teachers I've had. I've enjoyed being in
your class. I'll miss you.
Don't ever stop smiling.
Keep up the good work in
your class. Best of luck in
everything to do.
Love Mary '70

Mrs. Duncan, of the Longmans being
you're one of the greatest teachers I've had. I've enjoyed being in your class. I'll miss you. Don't ever stop smiling. I hope you'll be great in your class. I'll be sweet as long as time is come, I'll always remember you and I hope you're Best Always, Cathi Bethany '70

Dear Mrs. Duncan,
Thank you for being such a wonderful teacher. I hope you have a very happy summer. Love, Diane

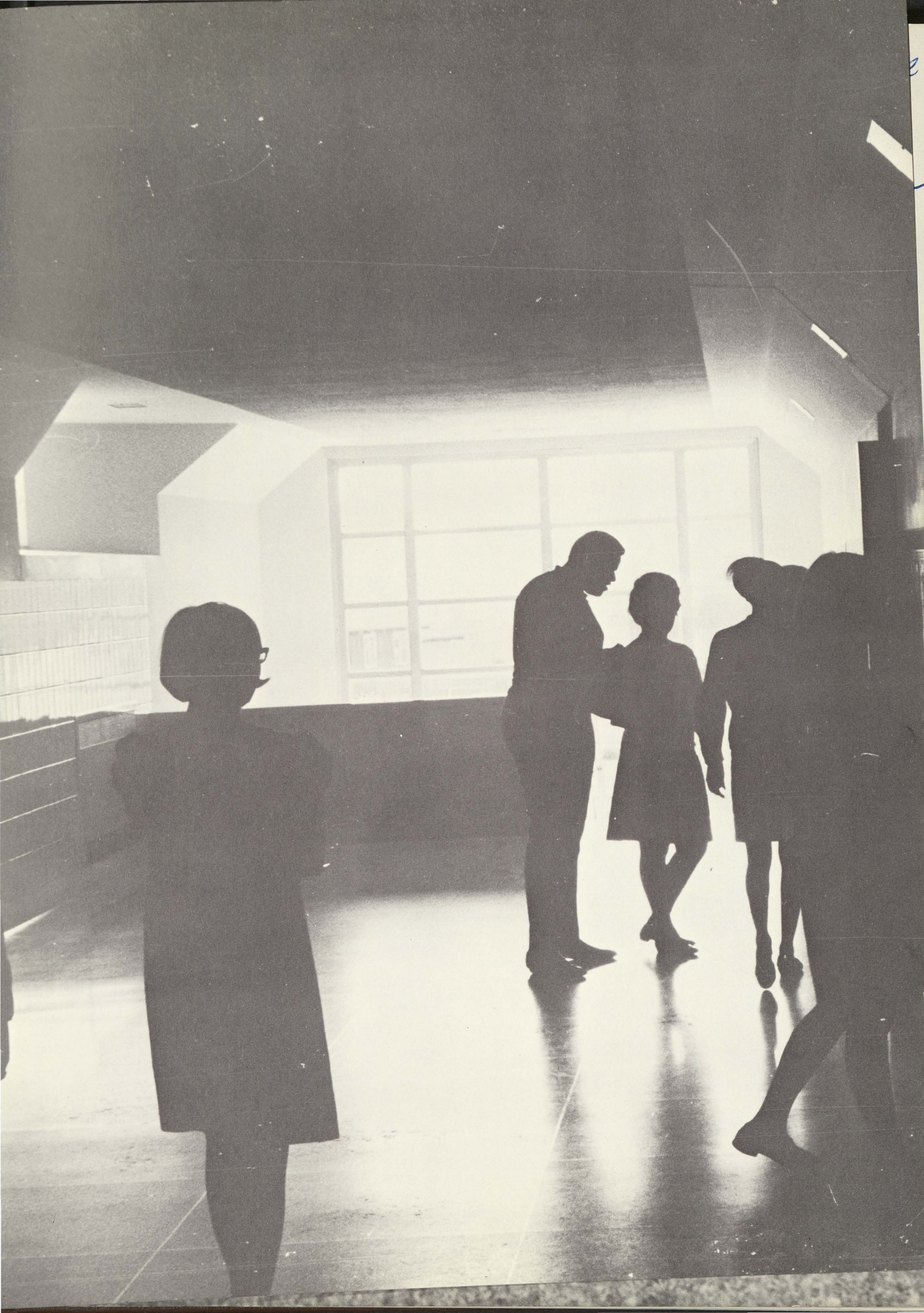

CONTENTS

Seniors..... 15
Sports..... 41
Activities..... 59
Undergrads..... 85
Faculty 109
Advertising 133

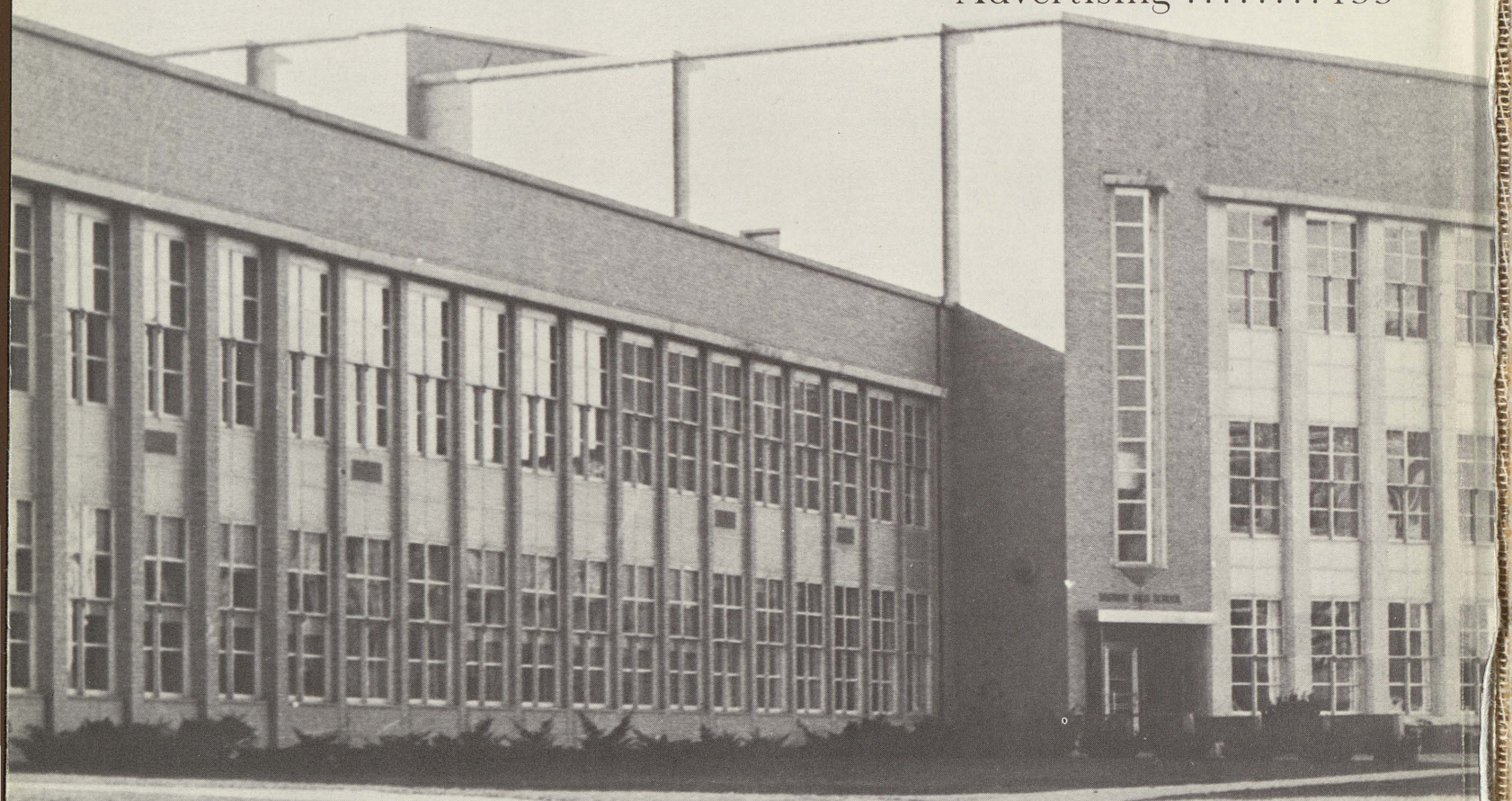

Alma Mater

Dear Saginaw, we love thee, thy ivy-covered walls,
The friends that we have made here within thy hallowed halls.
The spirit is within us to learn to win o'er all;
We never shall forget you, you are our vanguard tall.
You have made us what we are until the day we die.
We never shall forget you, dear Saginaw High.

Mrs. Duncan,

I can't thank you enough for all the help & strength you've given me in the past two years. You are a very unique & well-liked teacher — the kind who cares about her students — the kind I like. You are truly one of God's gifts to students.

Sincerely,

Deb Lomo

"69"

Dear Saginaw, we love thee, thy ivy-covered walls,

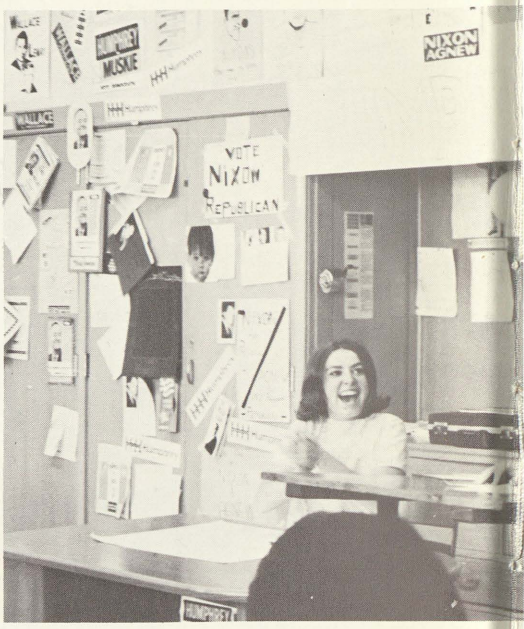

ACTIVE TROJANS ON THE GO

IT'S

HAPPENING

BACKSTAGE!

HAPPINESS OF VICTORY . . .

SORROW

OF

DEFEAT . . .

HELEN OF TROY AND HER COURT

Smiling, Brenda Reigns Over Homecoming Festivities

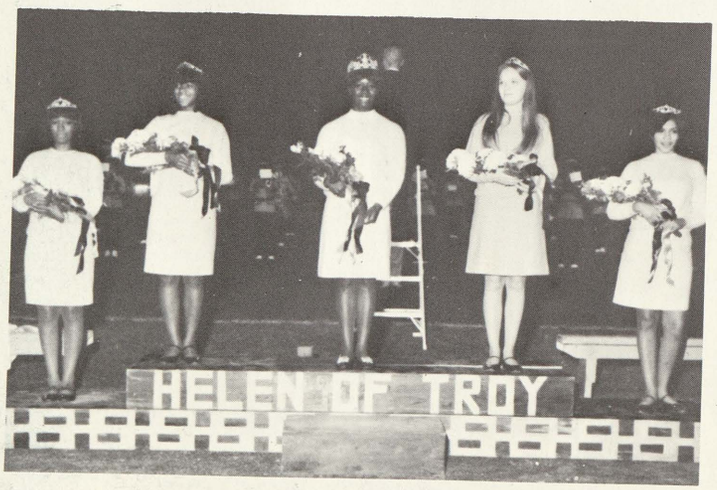

Left: The Homecoming Court of 1968 is presented to the crowd during the half time program at the Homecoming game. Right: Queen Brenda Simmons (top) is attended by her court which includes Sarah Ham, Kathy Dobis, Debbie Drake, and Wilenda Allen.

HOMECOMING PROVES TO BE "SPECIAL OCCASION"

Invasion of the Volkswagens!

Above: The German Club won top honors in the car division. Tim Wendt, dressed as the Red Baron, and his co-pilot, Snoopy, teamed up with our Trojans to the Flint Southwestern Colts. Left: Bob "Rag" Rodriquez drives the Student Lantern car around the track at half time.

Wilenda Allen and Debbie Drake wave to the crowd from one of the cars carrying the members of the Homecoming Court.

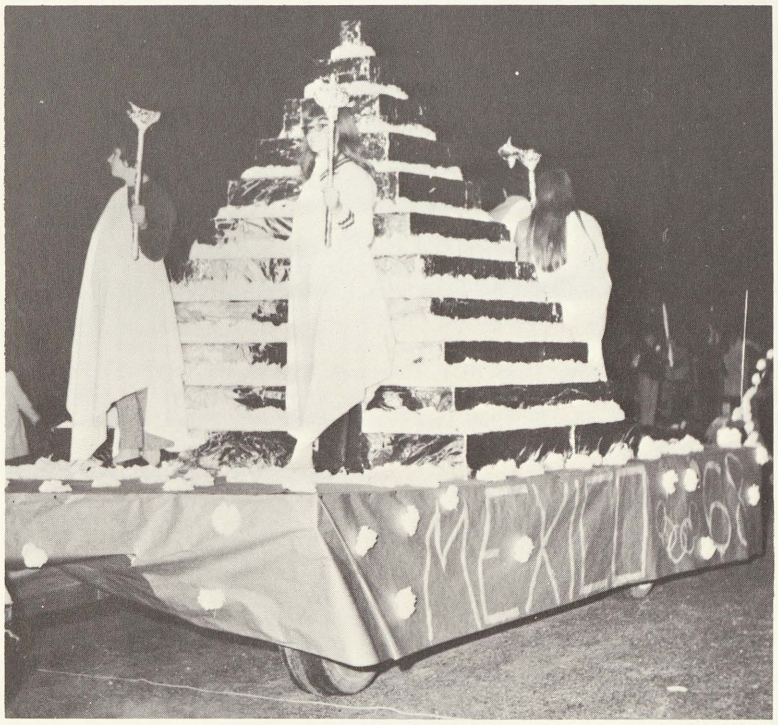

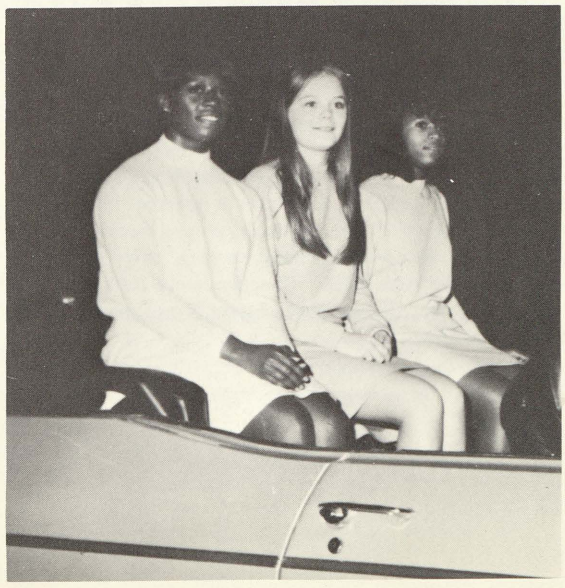

Above: First place was taken by the Spanish Club with their float, "The Pyramid." Right: Queen Brenda, and two of her escorts, Kathy Dobis and Sarah Ham, are driven around the track for all to view.

Row 1: Brenda Simmons, Judy Goff, Beverly McKinney, Mary Lawrence, Yvonne Simmons, Annie Garth, Nancy Hoffman, Kaye Minnich, Dora Primus, Lynn Fager. *Row 2;* Michelle DeRosier, Shelly Simon, Wendy Jones, Sandra Johnson, Alicia Doster, Vonda Coleman, Yvonne Boyd, Pia Hillgaard, Leena Narhi, Rosa Watson, Ruth Johnson, Nancy Hogg, Stephanie Surles. *Row 3:* Nancy Fager, Vickie Johnson, Jim Conger, Al Denson, Henry Brown, Leo Romo, George Jones, M.T. Thompson, Nate Ferrell, Jack Nash, Earl Gregory, Renato Tinado. *Row 4:* Bengt Belfrage, Bob Gamon, Bob Shelley, Ante Branholm, Bobby Austin, and Tom Woods.

STUDENT COUNCIL

The Student Council prided themselves in the success of their activities this year. The Homecoming Dance really proved to be a "Special Occasion" as it drew some 400 students. The Student Council feels that student participation is essential. To promote this, a talent show was staged. It was acclaimed a success by all. A new addition this year was the student exchange program between Saginaw High and Arthur Hill. The officers who lead this group are: Walter Marsh, vice-president; Linda Fager, secretary; and Ed Coates, president.

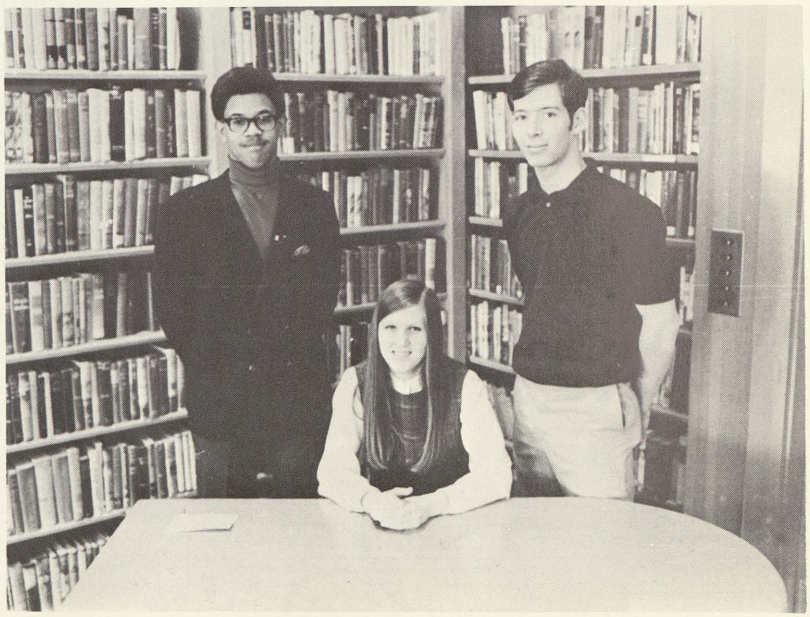

SENIOR CENTRAL COMMITTEE: *Row 1:* Mr. Hanson, David Malecke, Joe Ramirez, Mr. McCormick, Joe Cousineau. *Row 2:* Bob Shelly, Lynn Fager, Kathy Blondin, Nancy Hoffman, Ben Haller, Kaye Minnich, Jeanette Fini. *Row 3:* Jim Kenyon, Yvonne Simmons, M.T. Thompson, Melanie Woods, John Ayala, Pat Johnson, Judy Popielarz, Beverly McKinney.

SENIOR CENTRAL COMMITTEE

Senior Central Committee members keep the senior class moving. We voice the views of the senior class and organize all Senior activities for the year. Here seniors are paying for their caps and gowns to be worn at graduation time.

Row 1 Vera Smith, Wilenda Allen, Ceylon Baker, Linda Reed, Sheila Bennett, Allen Rankins, Susan Hall, Walter Marsh, Charles Markey. *Row 2* Roberta Meserve, Christine Thies, Judy Popielarz, Linda Walkowski, Minnie Tate, Arie Hogar, Kathie Dobis, Walseztta Jordan, Stephenie Schultz. *Row 3* Vicky Goodrich, Renee Kwaiser, Ingrida Walters, Mary Aldridge, Chris Jernigan, Jeanette Williams, Carol Bowman, Danny Evans, Joanne Langston, Vernor Clay. *Row 4* Darwin Durek, Tom Fleminger, Sandi Popielarz, Earnest Baty, Mary Hoffman, Roger Schulz, Raul Hernandez, Cleveland Burks, Erskine Williams, Clarence Atwater. *Row 5* Bruce Manry, Leon Laury, Ted Gray, Leena Narhi, Wille DeBardelaben, Hurley Coleman, Yvonne Boyd, Derrell Martin, Joyce Phillips. *Row 6* Michael Powell, Margaret Benton, Peggy Sullivan, Dave Layer, Connie Camp, Vickie Johnson, Gwen Sharper, Alicia Doster, Vera Snead

STUDENT SENATE

Student Senate Officers . . Charles Markey, Vice-Pres.; Verner Clay, Seg. of Arms; Susan Hall, Sec.; Walter V. Marsh, Vice Pres. Student Council; Allen Rankins, Pres.

SENIORS

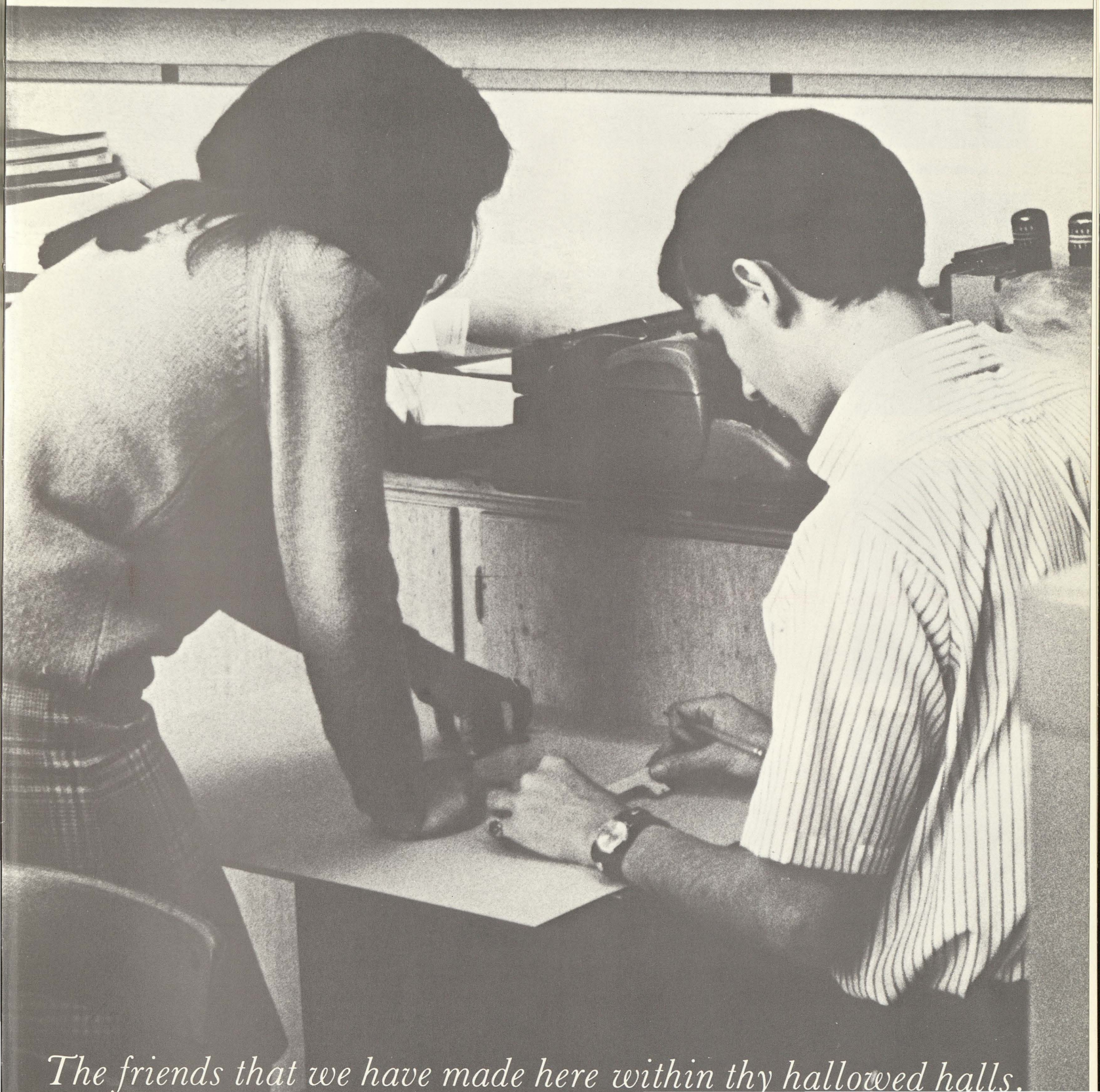

The friends that we have made here within thy hallowed halls.

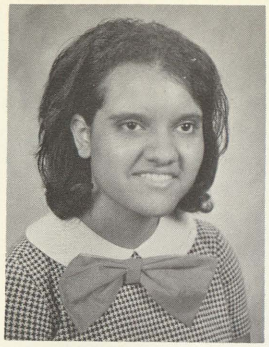

Barbara Acklen

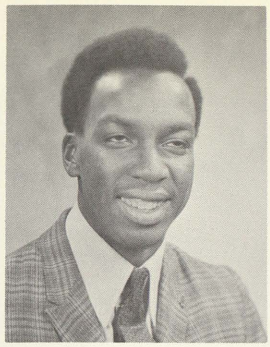

Leonard Adams

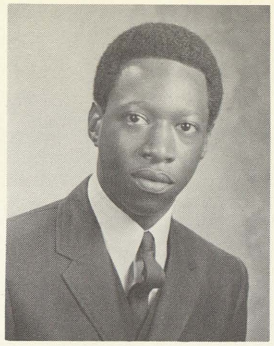

Leslie Addison

Ronald Albertson

Wilenda Allen

Barbara Anderson

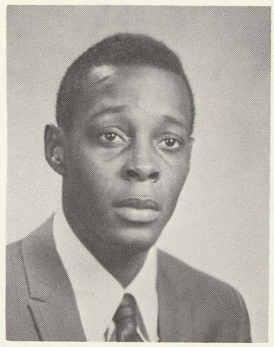

Bradley Anderson

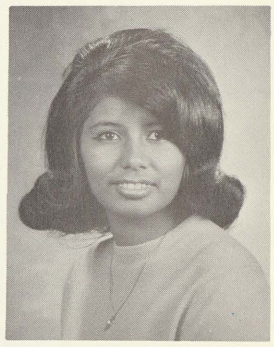

Benita Arizo

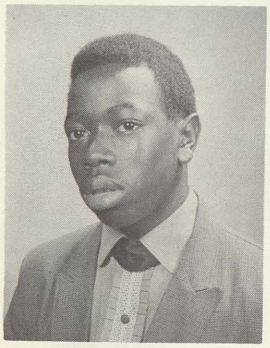

Bobby Austin

Ruby Austin

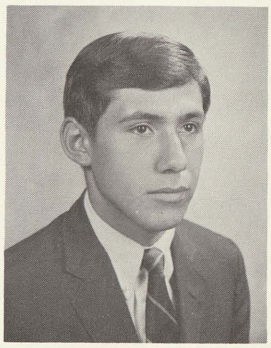

John Ayala

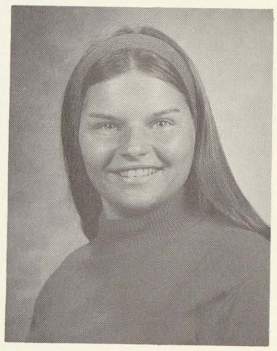

Linda Bailey

Ceylon Baker

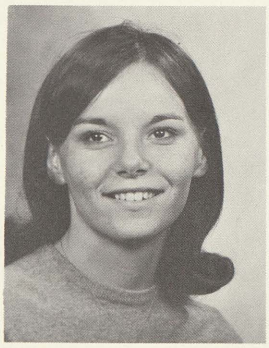

Sandy Baker

Mary Barachkou

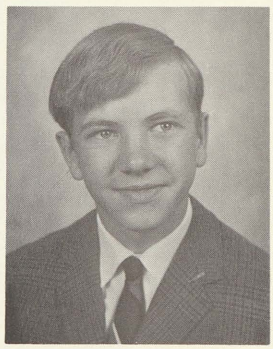

Ted Baranowski

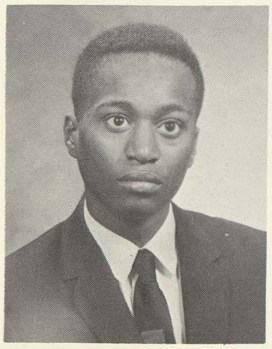

Mitchell Barlow

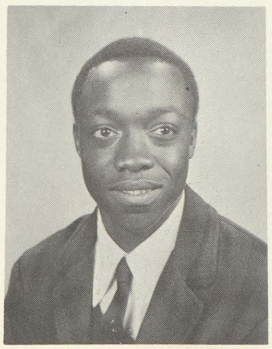

Larry Barnes

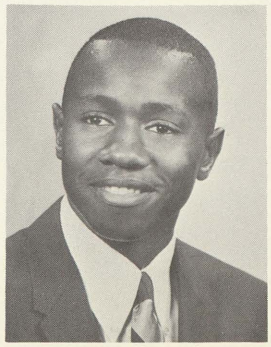

Tennison Barry

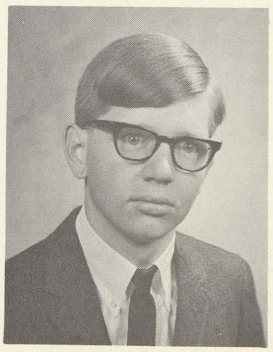

Ray Barted

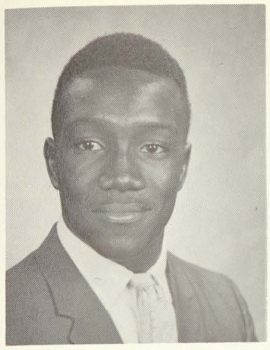

Ernest Baty

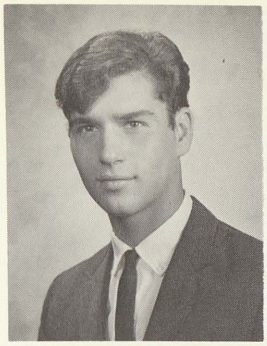

Clark Beach

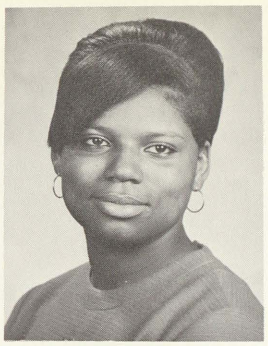

Emilia Beasley

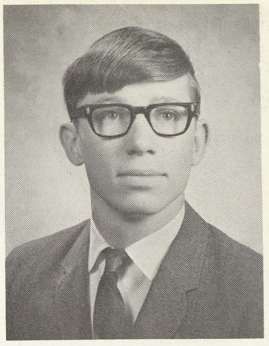

Thomas Beck

Bengt Belfrage

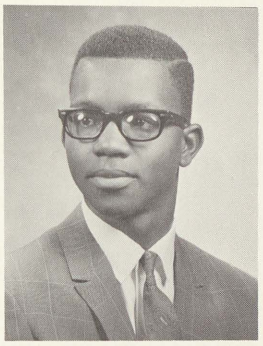

Curtis Bell

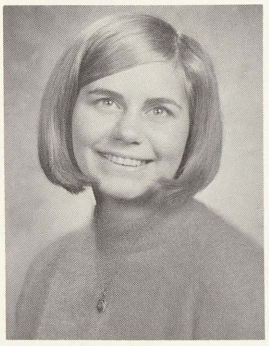

Sandra Bennett

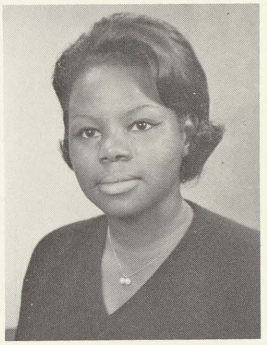

Grace Bentley

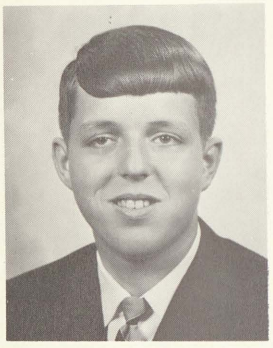

Tim Bernau

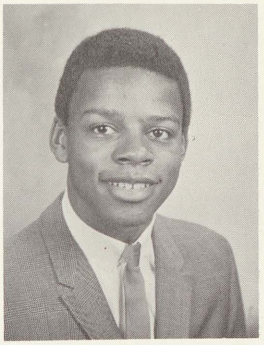

Robert Bigby

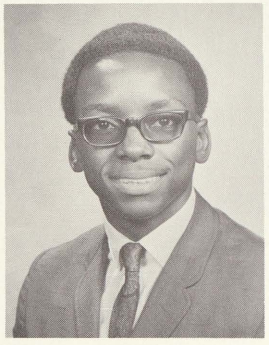

Carl Billings

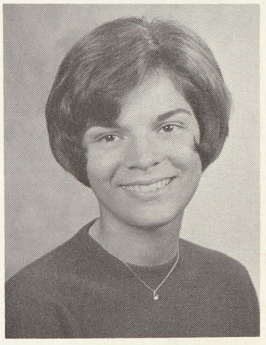

Debbie Bird

Cynthia Blackson

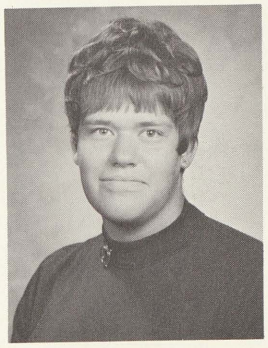

Ruth Blakely

Kathy Blondin

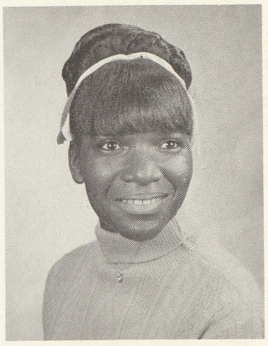

Marion Bond

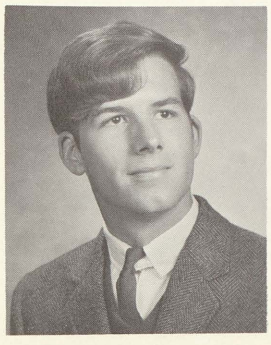

Martin Bonner

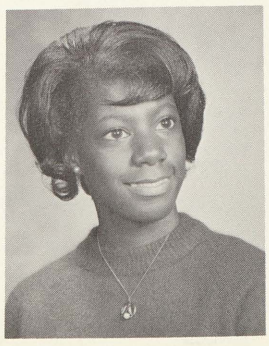

DeBorah Boone

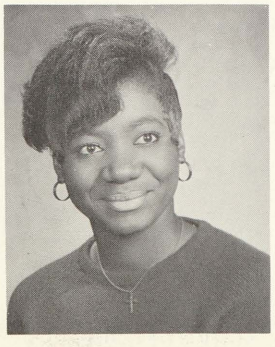

Sherry Bowie

Carol Bowman

The officers for the 1969 senior class are: Brenda Simmons, vice-president; Walter Marsh, president; and Earl Gregory, secretary.

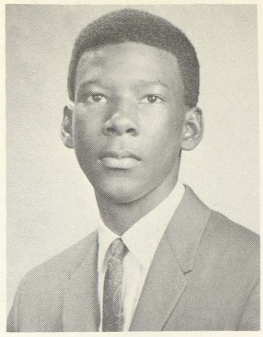

Norman Braddock

Annie Branch

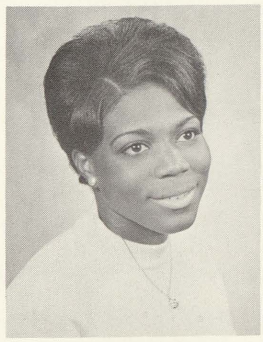

Beverly Brascom

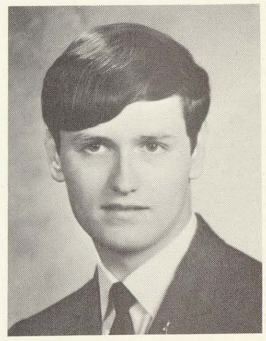

Walter Brethauer

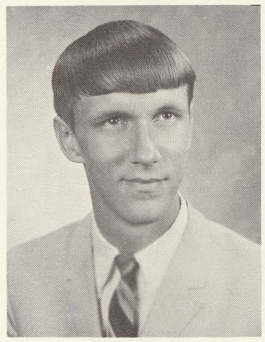

Bill Britzke

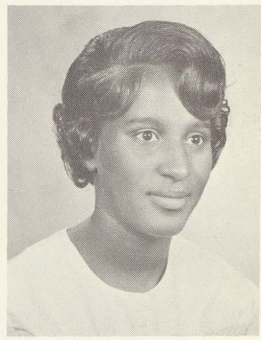

Dorothy Brooks

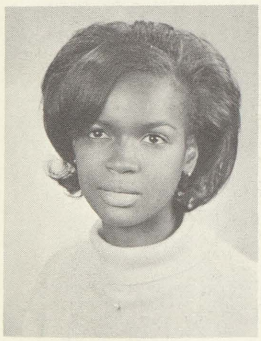

Joyce Brooks

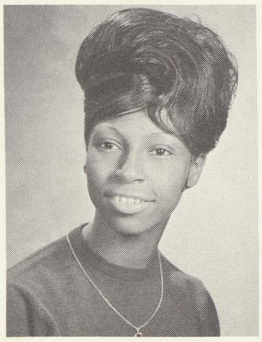

Joanne Browder

Darlene Brown

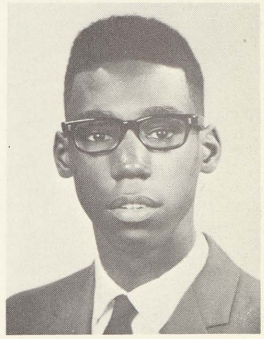

Keith Brown

Mary Brown

Nancy Brown

Yvette Brown

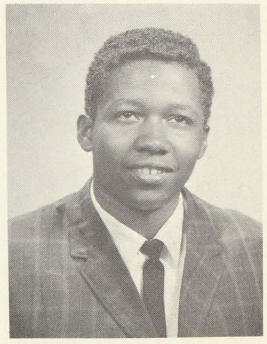

Leonard Buckley

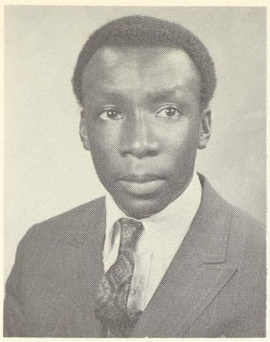

Herschel Burnell

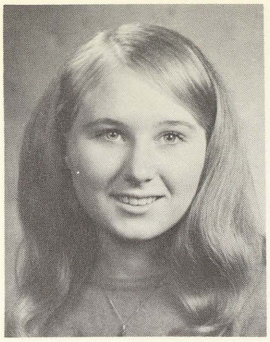

Beth Byrd

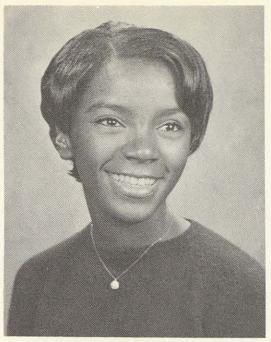

Rosa Cage

Barbara Carson

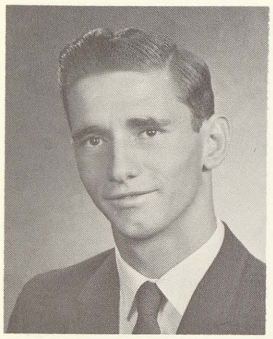

Robert Cavenaugh

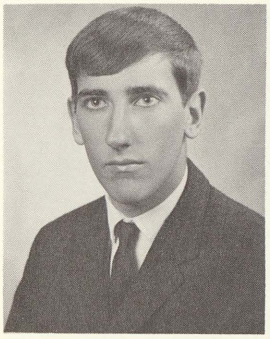

John Caverly

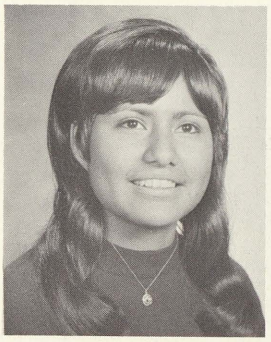

Eleanor Chantaca

Roosevelt Chapman

Irma Chism

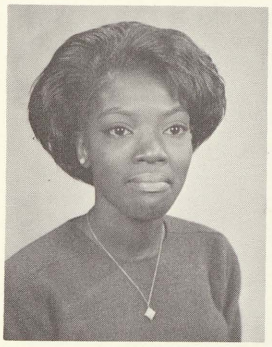

Maxine Chisolm

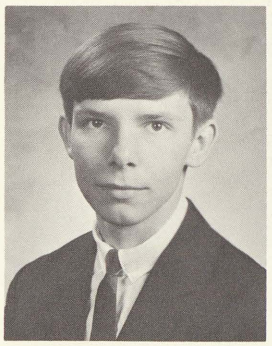

Don Church

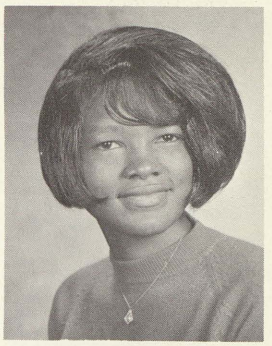

Marcetta Clark

Debbie Clauss

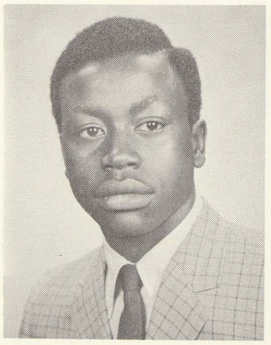

Vernor Clay

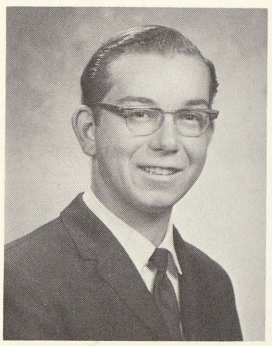

Robert Cline

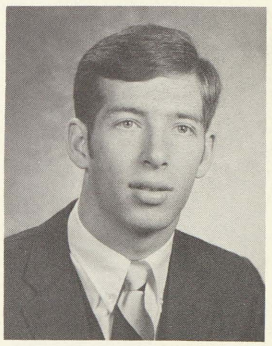

Edward Coates

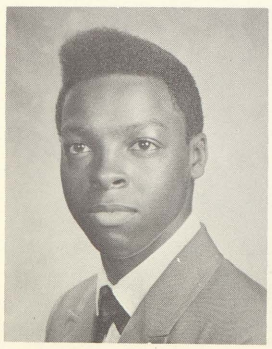

Howard Coleman

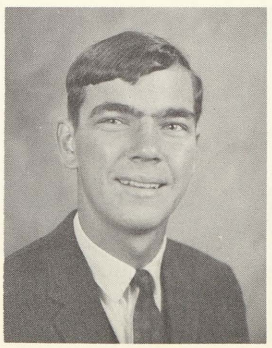

Dana Compton

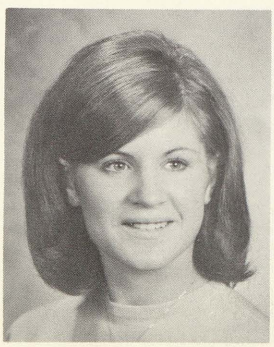

Debbie Conden

Susan Cooper

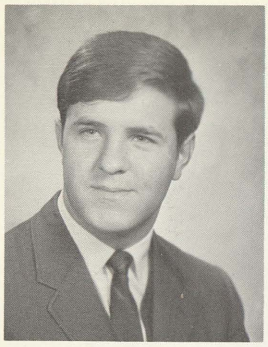

Joe Cousineau

Karen Crenshaw

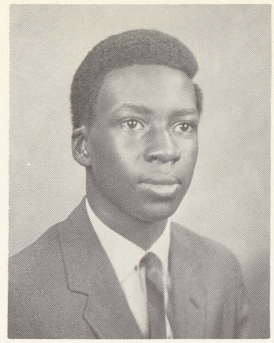

Gilbert Crittendon

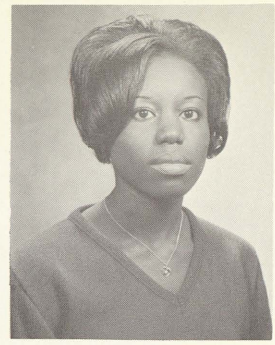

Katie Curry

Mary Curry

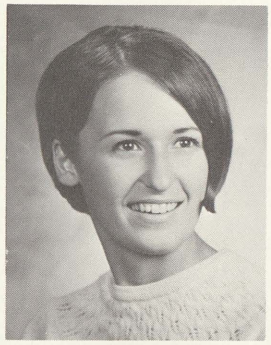

Ann Czerewko

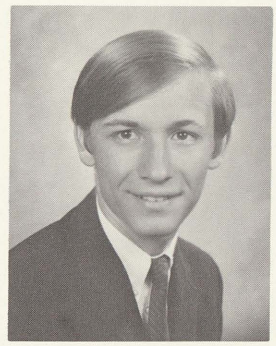

Wally Czerewko

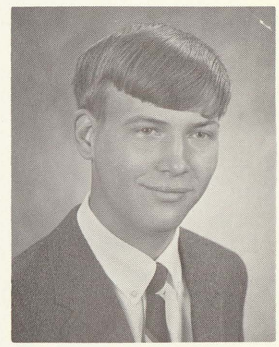

James Czolgosz

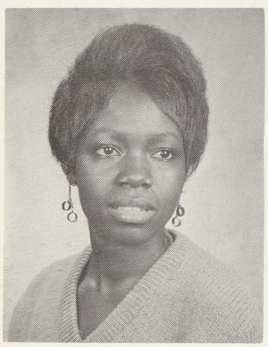

Shirley Daniels

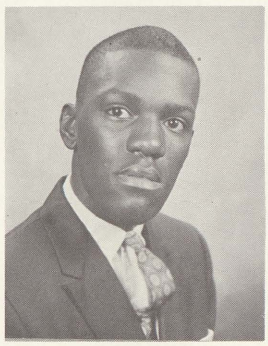

Willie Daniels

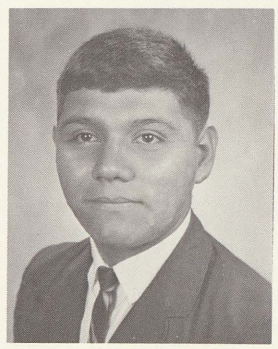

Jesse Davilla

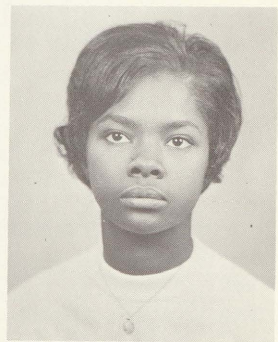

Emma Davis

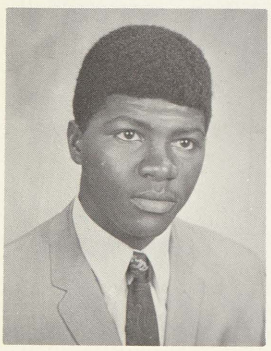

Michael Dawson

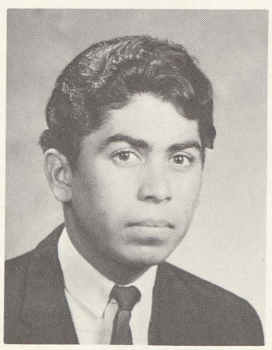

Jerry Delgado

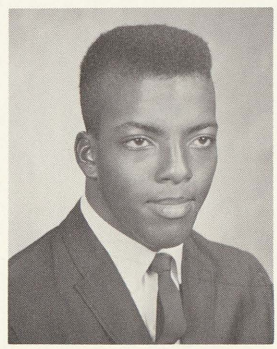

Alfred Denson

Sylvia Diaz

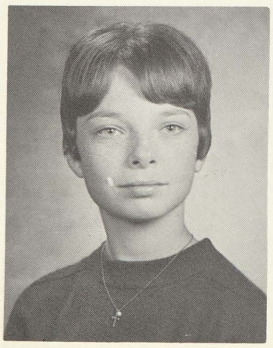

Janice Dierich

Joyce Dixson

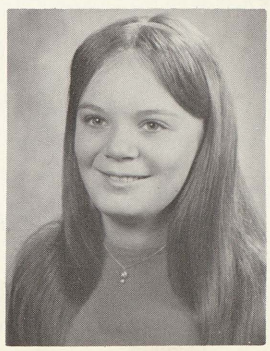

Kathy Dobis

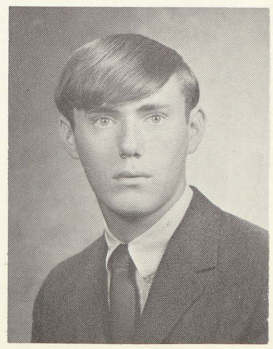

Rick Dolson

Ann Dombrowski

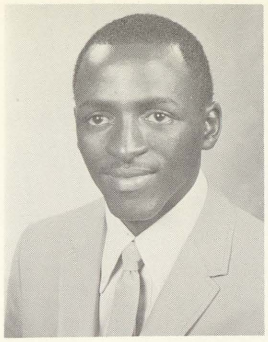

Cleveland Donald

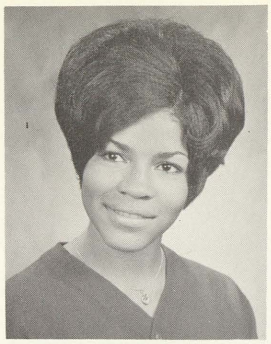

Debbie Drake

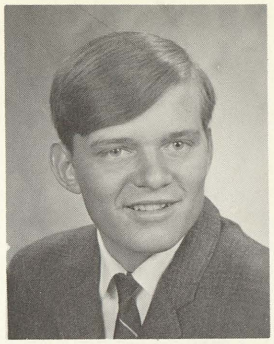

Dan Ducham

Kathleen Dudek

JoAnn Dukes

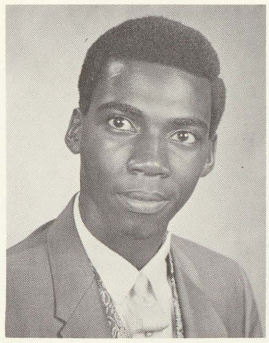

Willie Dulaney

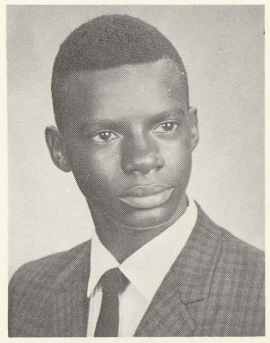

Robert Dunn

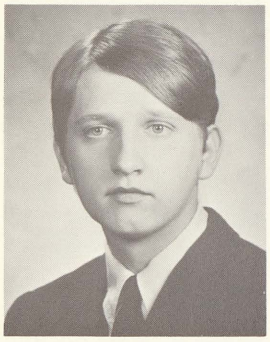

Darwin Durek

Colleen Durow

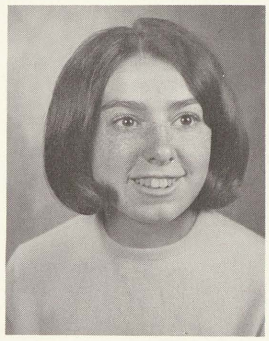

Lorie Elliott

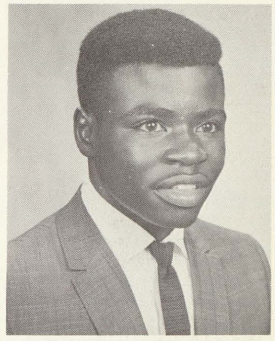

Charles Ellis

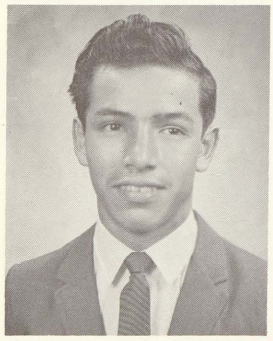

Jose Enciso

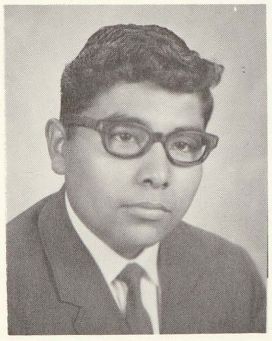

Ronald Enciso

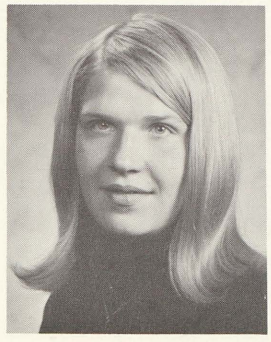

Dorene Engleke

Eunice Ervin

Diane Evans

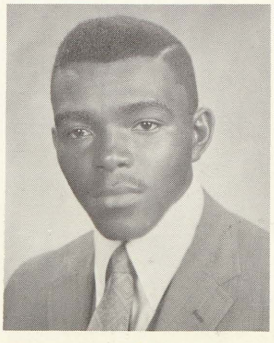

Eugene Evans

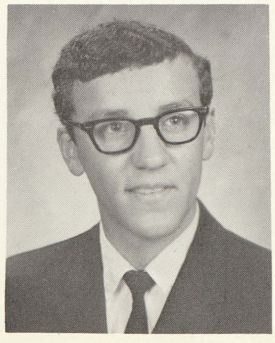

Dennis Ewing

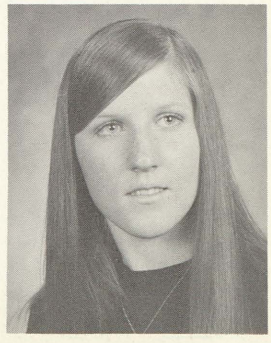

Linda Fager

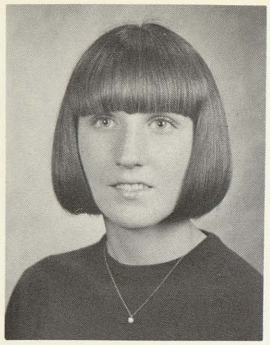

Lynn Fager

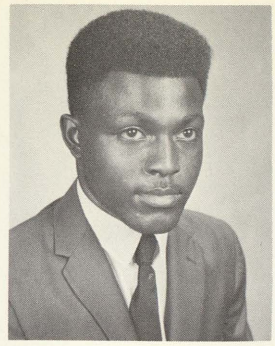

Chris Falls

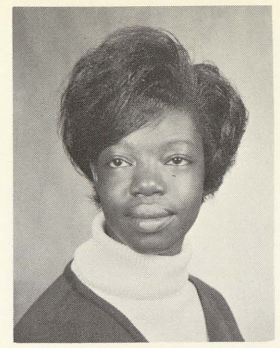

Virginia Fayson

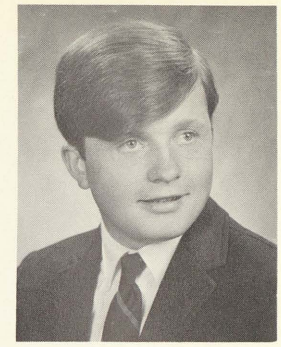

Keith Federspiel

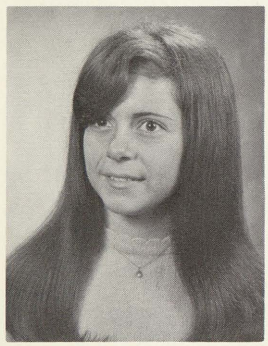

Jeanette Fini

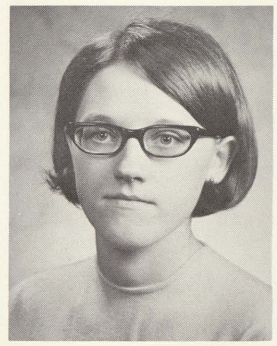

Vicki Fischer

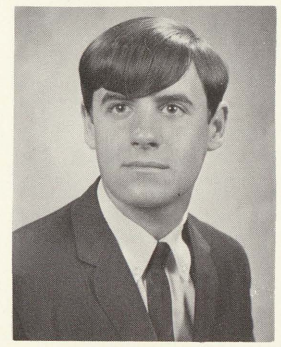

David Fisher

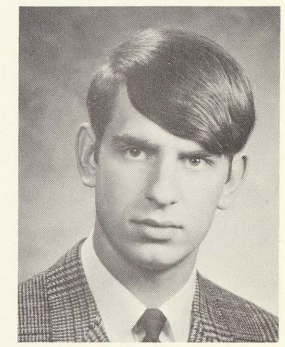

Thomas Fleminger

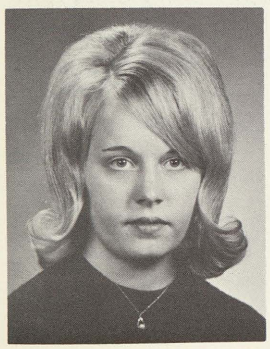

Diane Fobear

Edna Foote

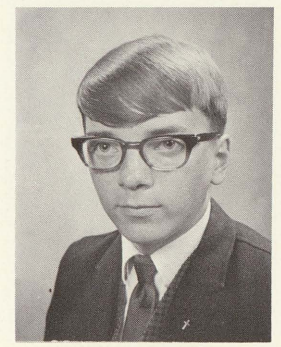

Gene Foote

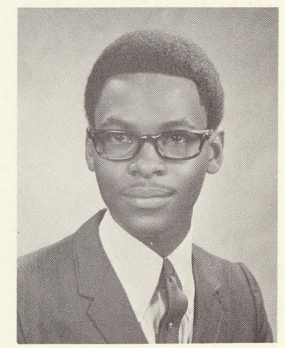

Jessie Forte

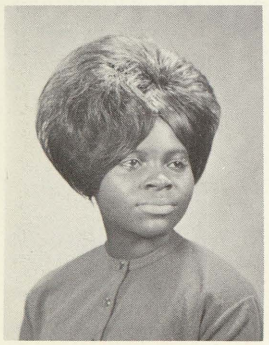

Mary Forte

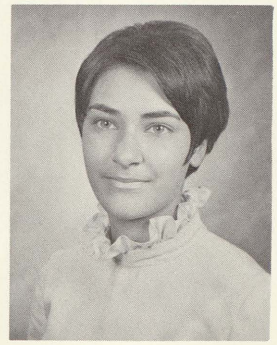

Evelyn Fox

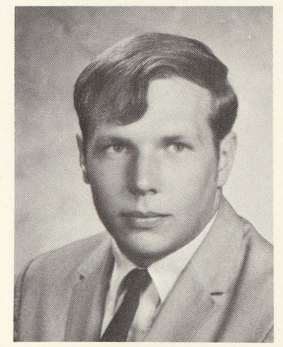

John Freier

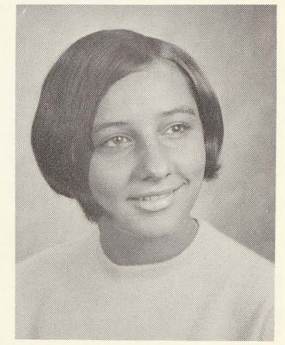

Sue Froehlich

Ernestine Galloway

Annie Garth

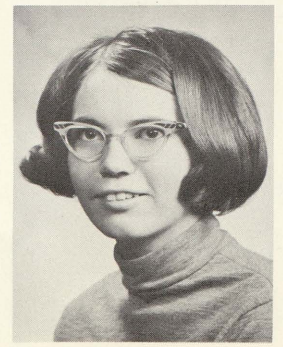

Janet Geiersbach

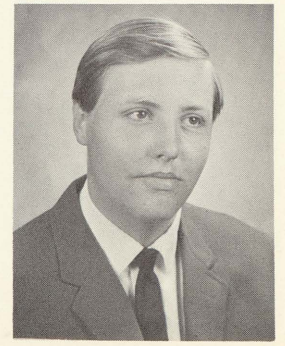

Harry Geweniger

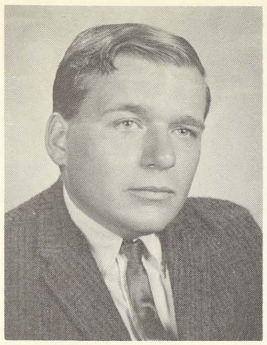

Glen Gibbons

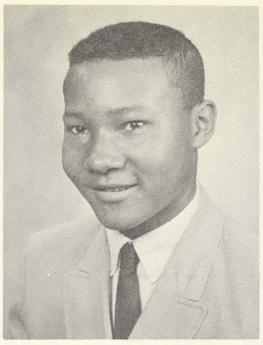

Walter Gibson

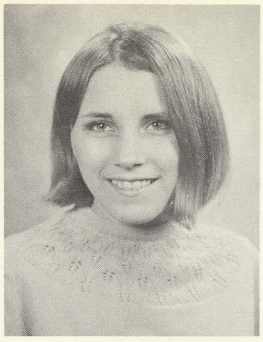

Gail Gilbert

Jacqueline Gipson

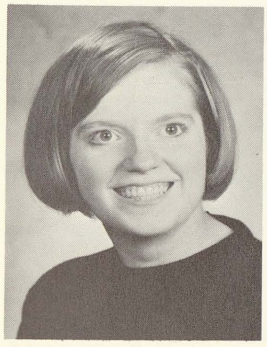

Wendy Gleason

The art students at Saginaw High are really socking-it-to the school this year. The show cases glimmer with mind-bending pictures. The art room itself shows the skill of our students. Above Russ Vrable is creating an art object. Be careful he doesn't bite, Russ.

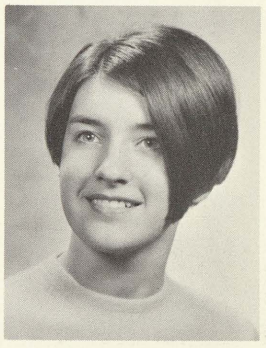

Judy Goff

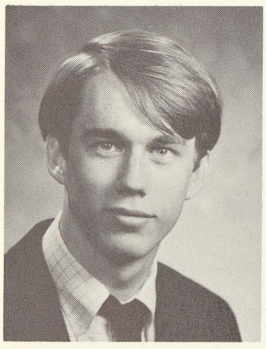

Howard Gould

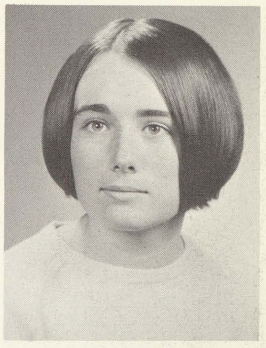

Mary Gould

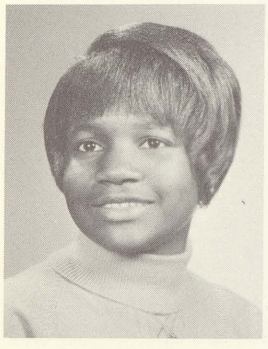

Brinda Grace

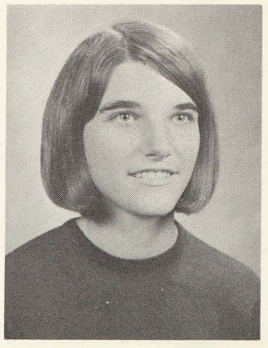

Linda Graham

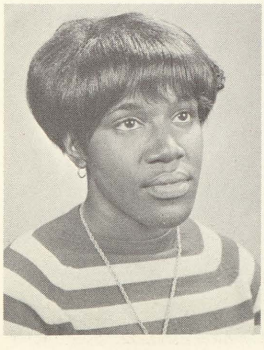

Delores Greer

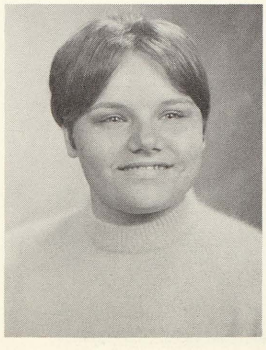

Judy Greer

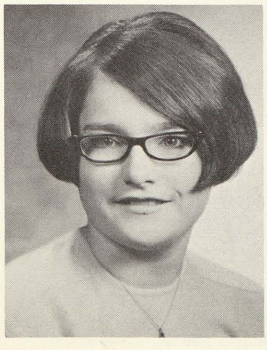

Laura Grezesiak

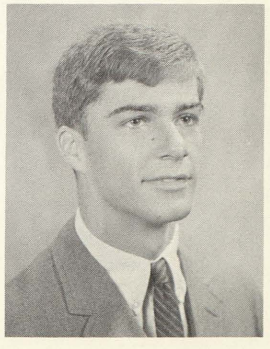

Dennis Gunther

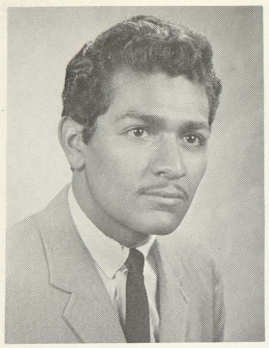

Al Gutierrez

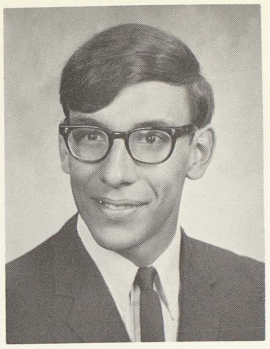

Michael Gutierrez

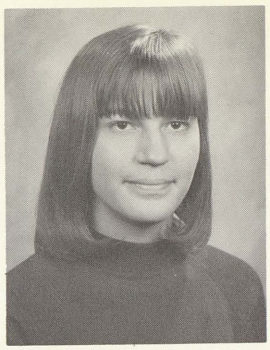

Sally Haack

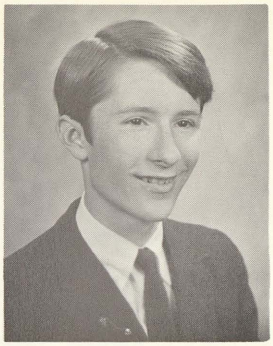

Bill Haas

Debbie Haas

Susan Hall

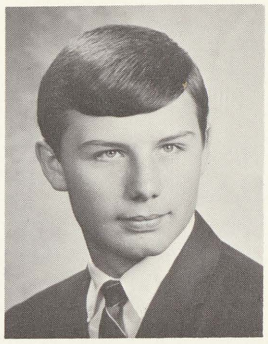

Ben Haller

Sarah Ham

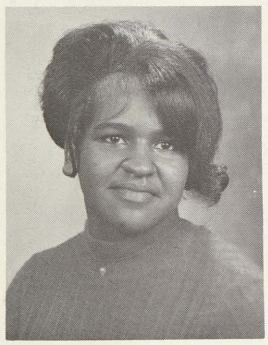

Willo Hamilton

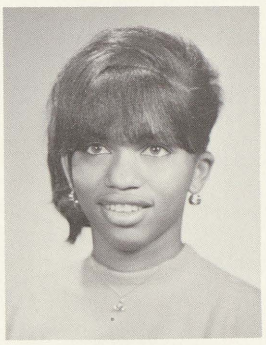

Linda Haney

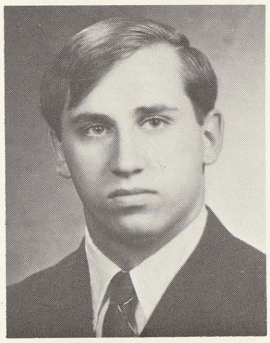

Walter Harper

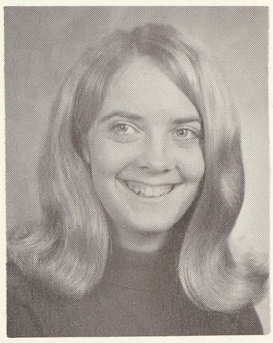

Connie Haskins

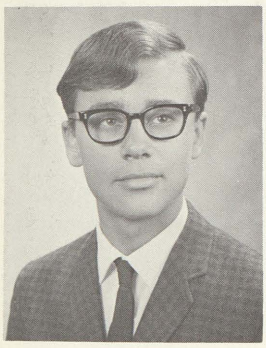

Michael Hastedt

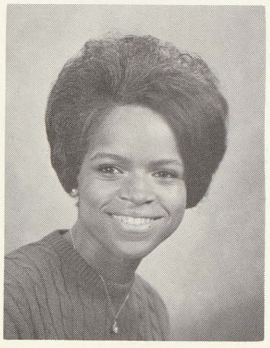

Sherry Hawkins

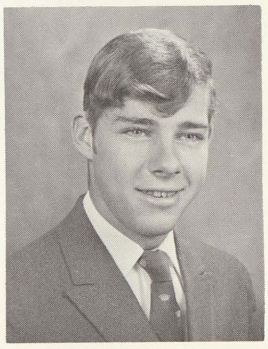

Dale Heck

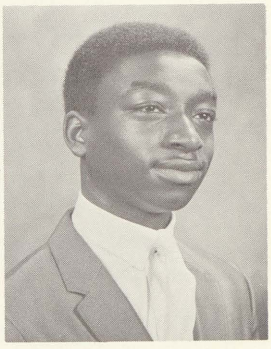

Curtis Helton

Gloria Henderson

Irene Heredia

Connie Hernandez

Frances Hernandez

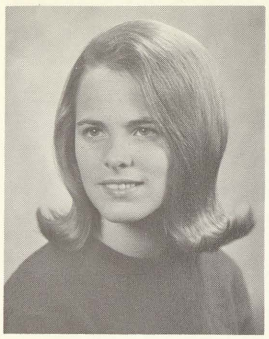

Marcia Higgins

Cherie Hightower

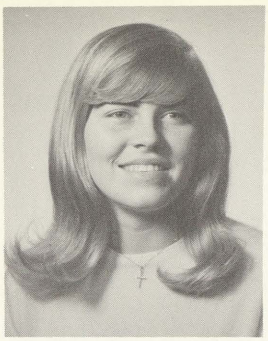

Debbie Hill

Emma Hines

Sandra Hinton

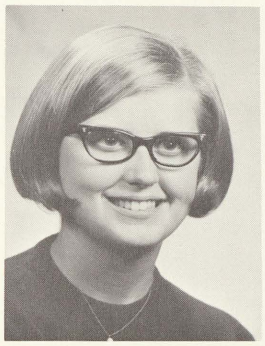

Nancy Hoffman

Arie Hogan

Nancy Hogg

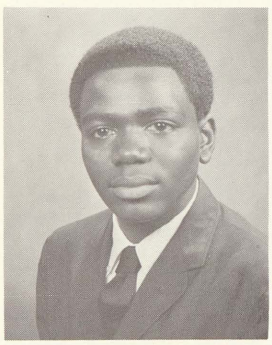

Douglas Holden

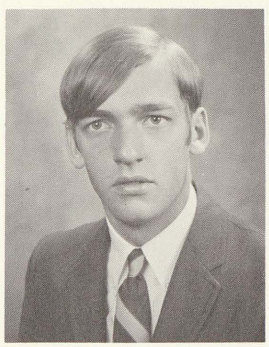

Tom Holyszko

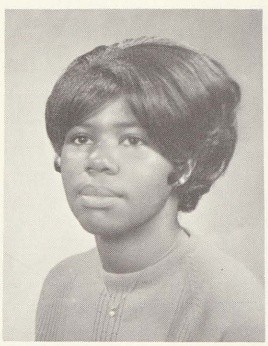

Diane Hood

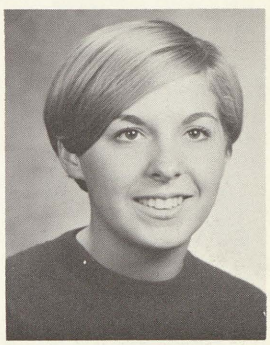

Sue Hozer

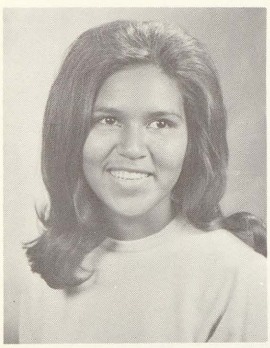

Marcia Huerta

Shirley Hughes

Billy Hull

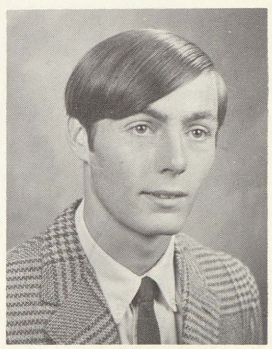

Robyn Hull

Karen Hulme

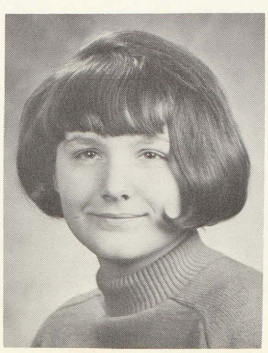

Darlene Huntley

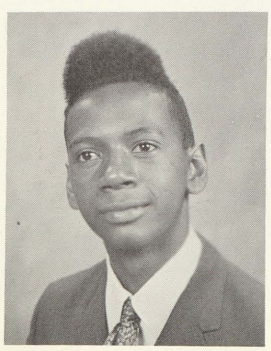

Johnny Isom

Gloria Jackson

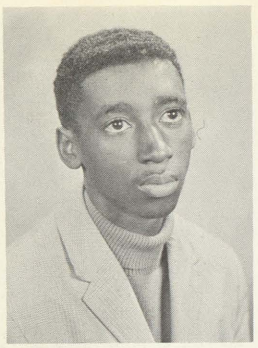

Johnnie Jackson

Judy Jackson

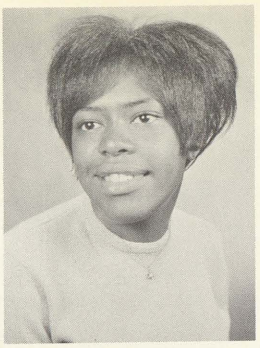

Kathryn Jackson

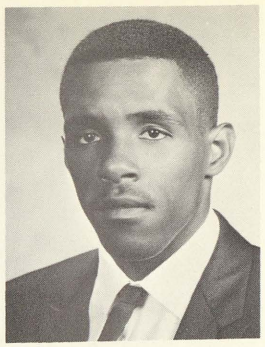

Kenneth Jackson

Yvette Jamerson

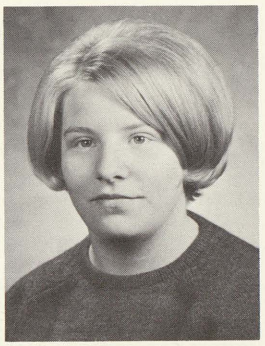

Pat Jarzabkowski

Callie Jennings

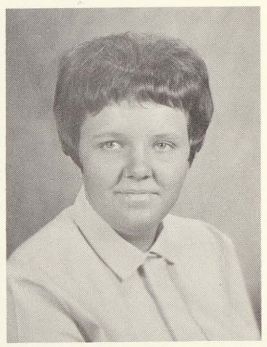

Debra Jennings

Jacqueline Johnson

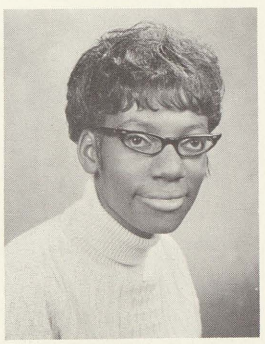

Mildred Johnson

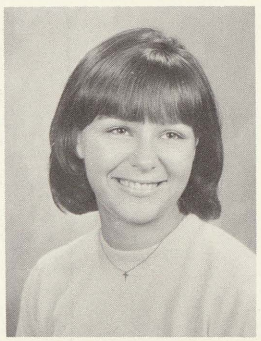

Patricia Johnson

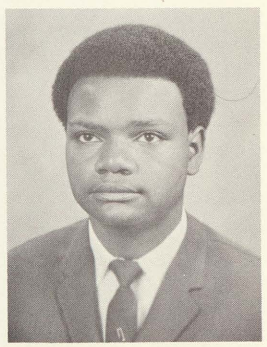

Preston Johnson

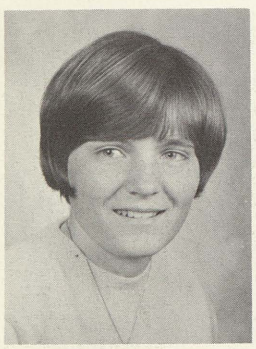

Ruth Johnson

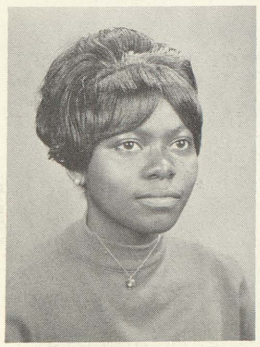

Vivian Johnson

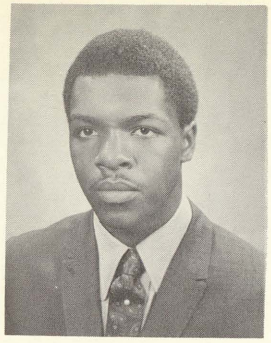

Wilbert Johnson

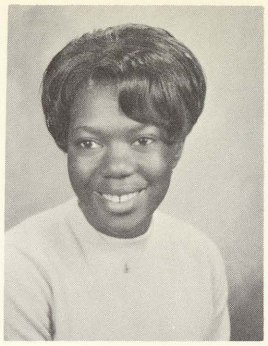

Patricia Jones

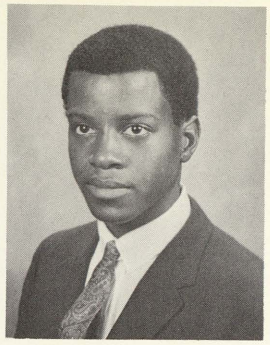

Raymond Jones

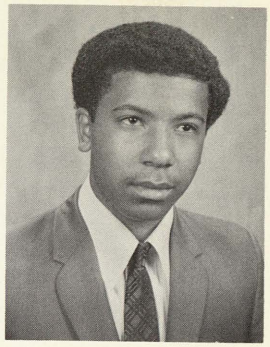

Travis Jones

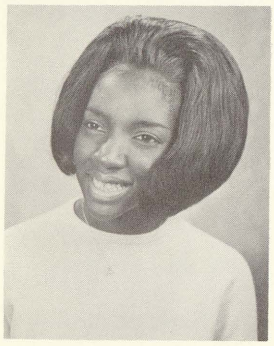

Walsetta Jordan

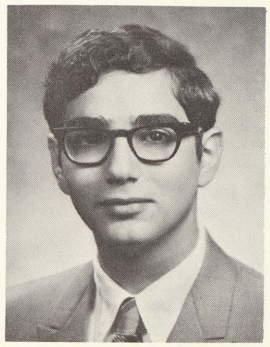

Roger Katter

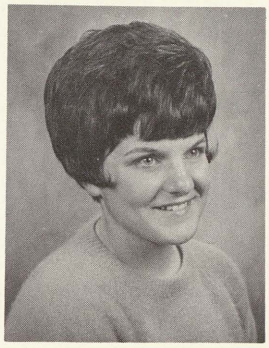

Colleen Kelly

Blanche Kemp

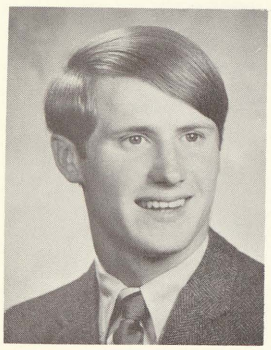

Jim Kenyon

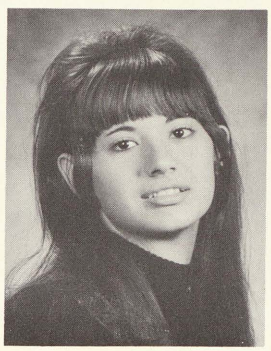

Nancy Kersten

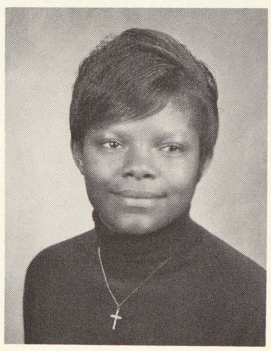

Gertie King

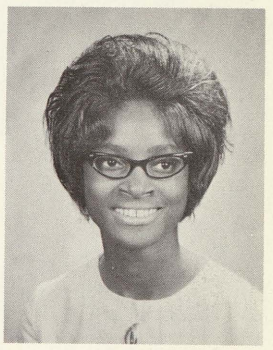

Irma King

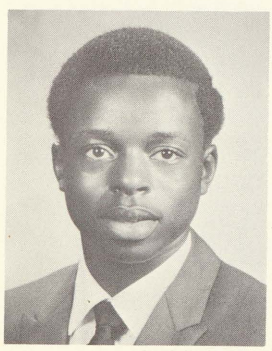

Julius Kirby

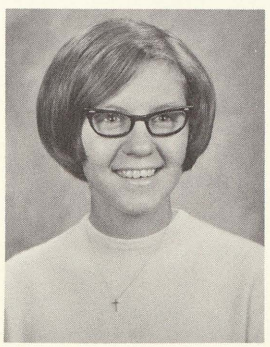

Lona Knierim

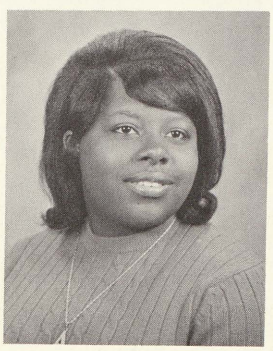

Ernestine Knight

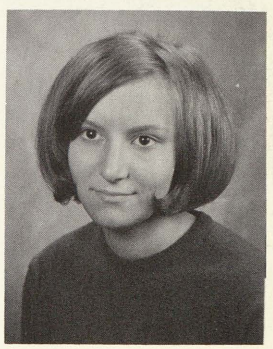

Susan Koehler

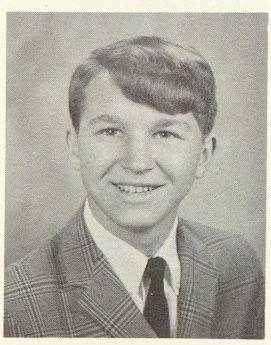

Kevin Korbein

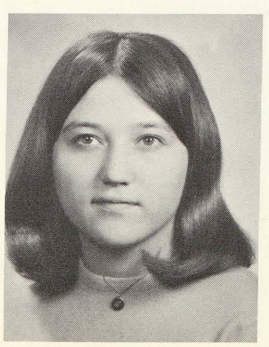

Kathy Kostrzewa

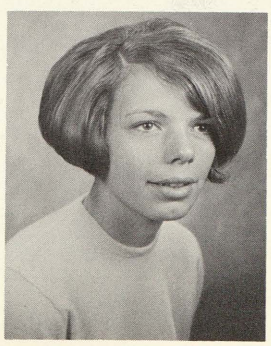

Janean Kramer

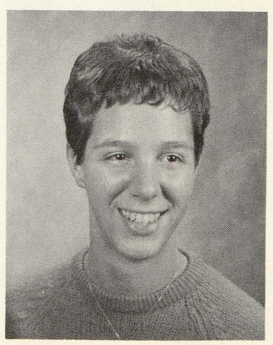

Jacqueline Kroah

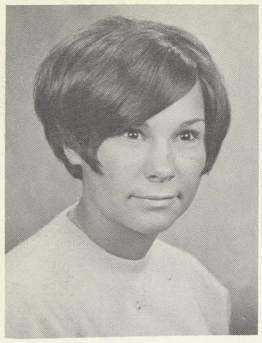

Donna Kruske

Randy Kwaiser

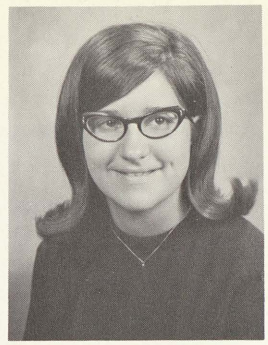

Marsha Kwiatkowski

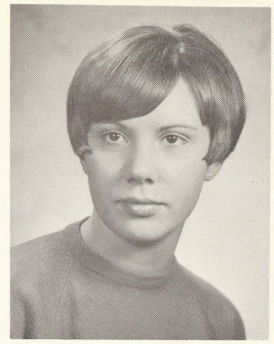

Julie Lake

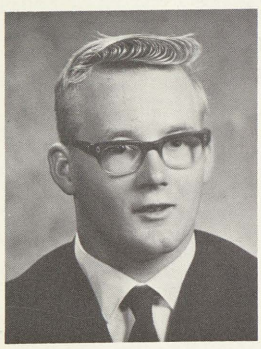

Richard Lake

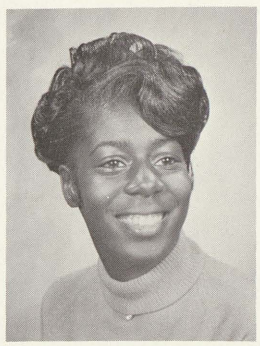

Sonja Lampkin

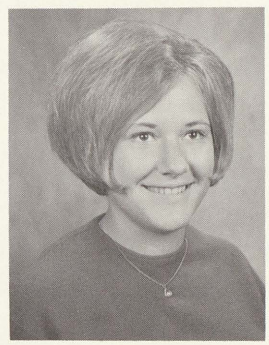

Norma Lange

Joanne Langston

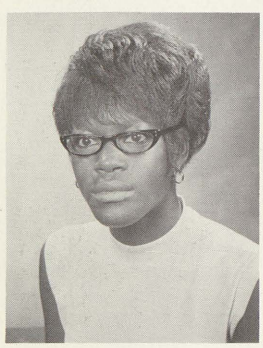

Addie Mae Laury

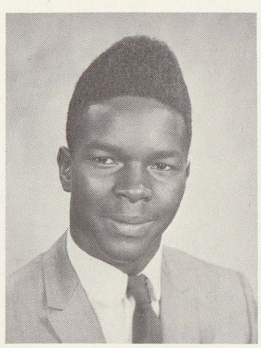

Henry Laury

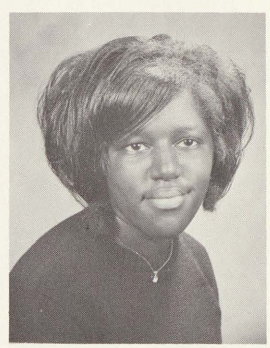

Shirley Lawless

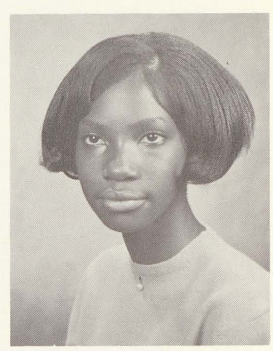

Marilyn Lawrence

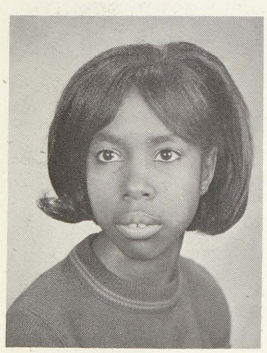

Mary Lawrence

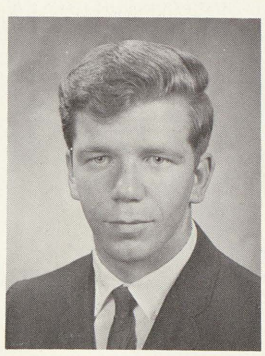

Dave Layer

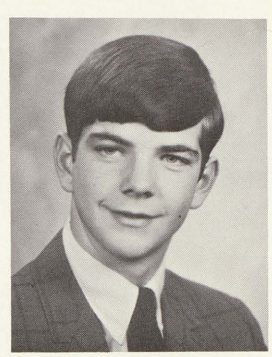

Gary LeClair

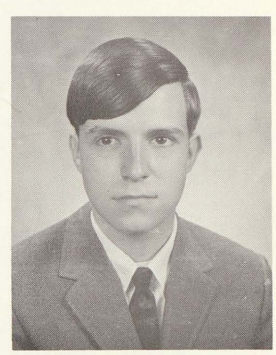

Paul Lemmer

Patricia Lent

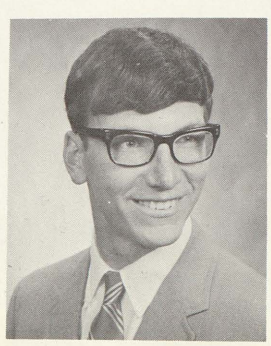

Ralph Levi

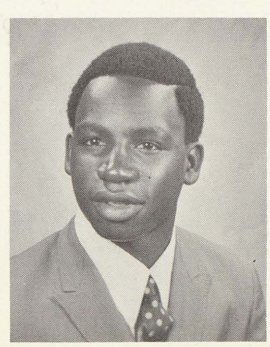

Bobby Liddell

Katie Liddell

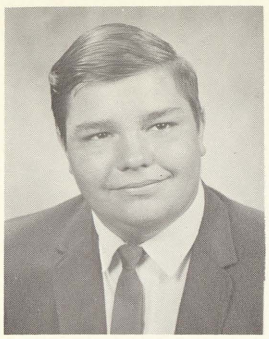

John Lienczewski

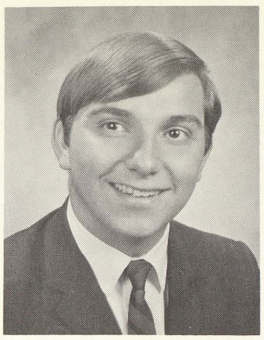

Terry Lilley

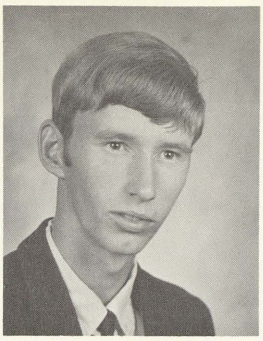

Charles Lindow

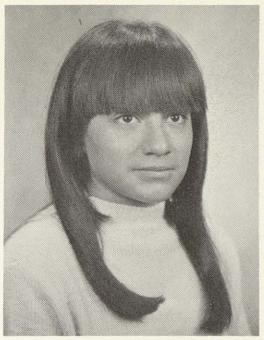

Linda Llamos

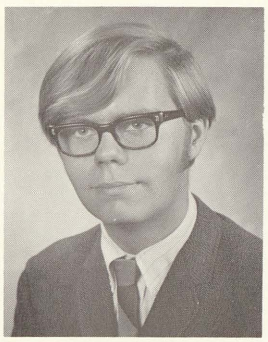

Marty Lofpack

Alice Lopez

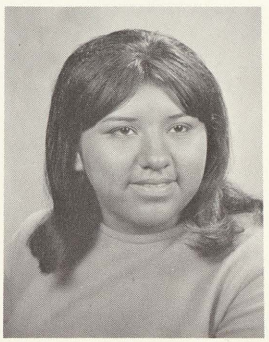

Gloria Lopez

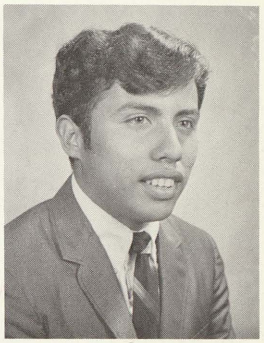

Joseph Lopez

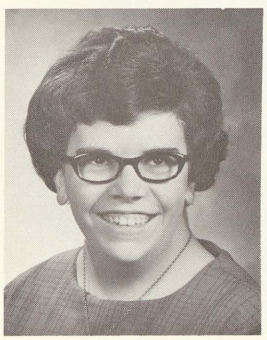

Kathy Losee

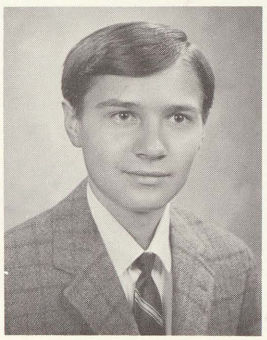

Joe Makarewicz

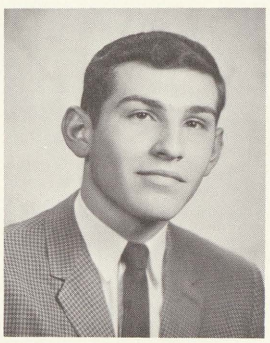

David Malecke

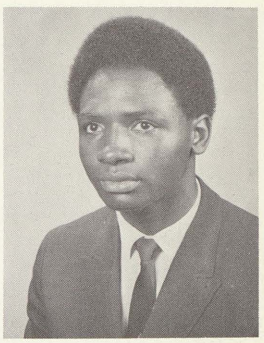

Al Manzie

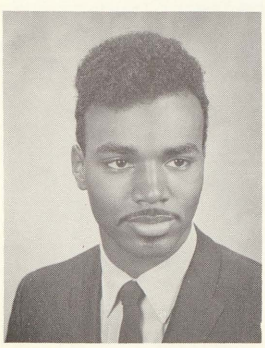

Larry Manzie

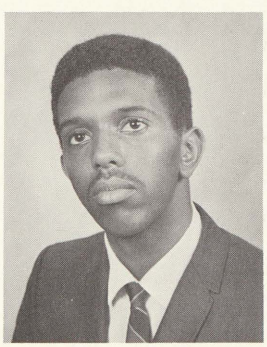

Louis Mares

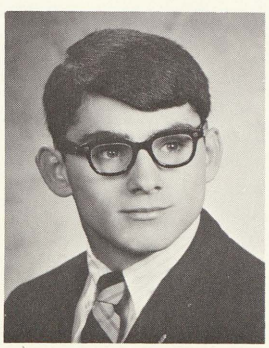

Chuck Markey

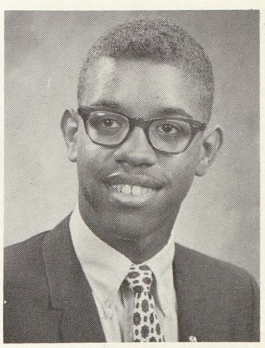

Walter Marsh

Mike Marxer

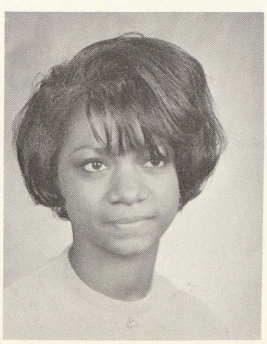

Minelva McAdams

Gathel McBride

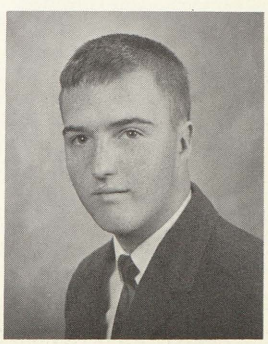

Mike McCoy

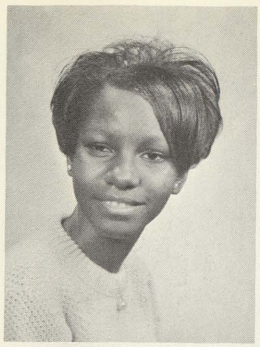

Annice McDonald

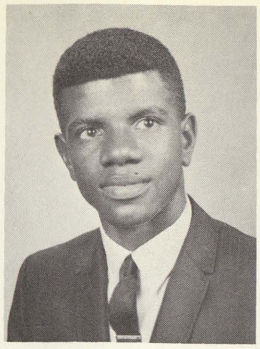

Robert McGee

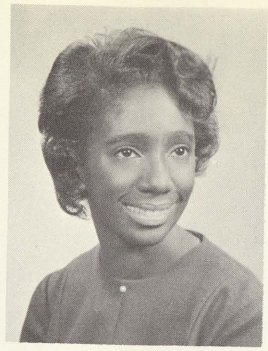

Beverly McKinney

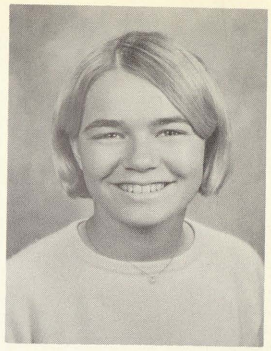

Sue McLeod

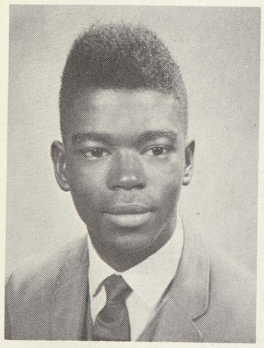

Clinton McMillion

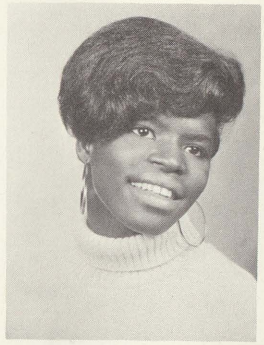

Elizabeth McMillon

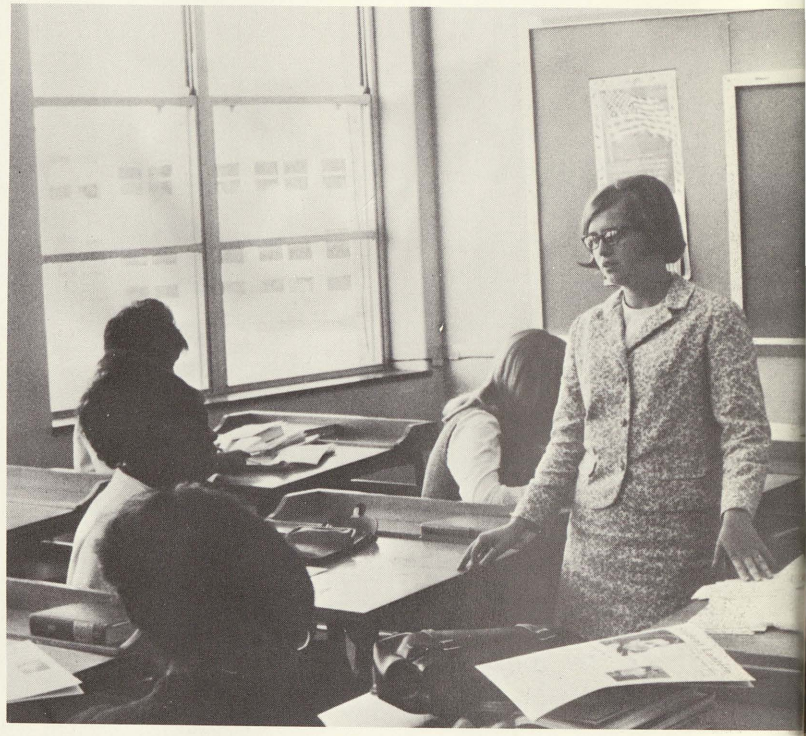

Gladis McMillon

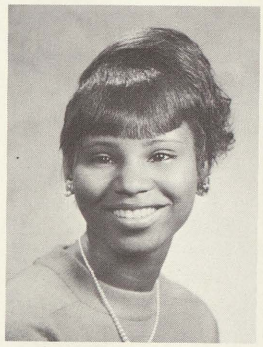

Joyce McNair

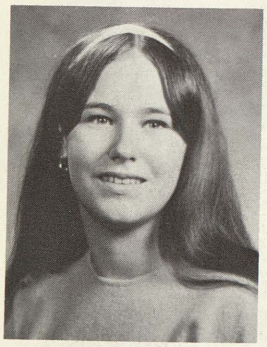

Linda Meier

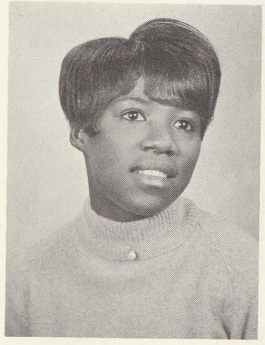

Doris Meredith

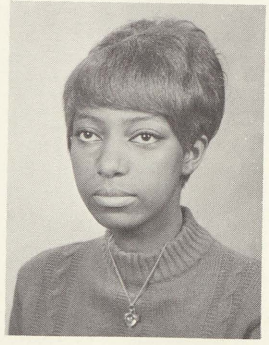

Connie Merkerson

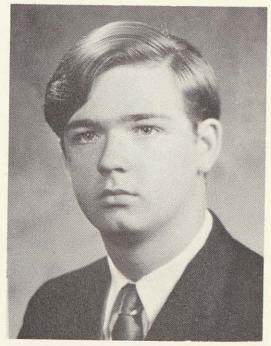

Daniel Meyer

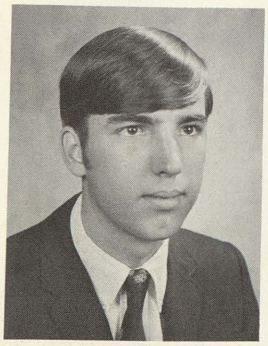

Bob Michela

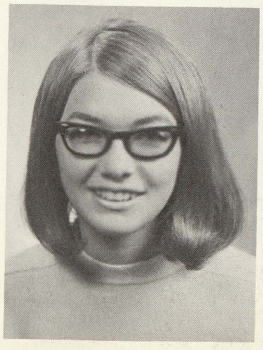

Joyce Miscak

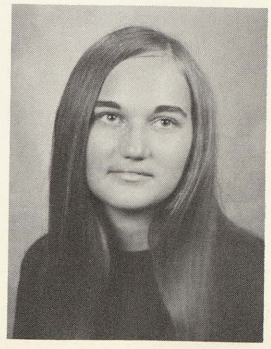

Gale Miller

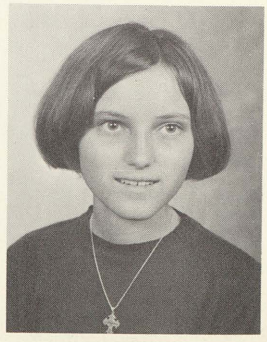

Kaye Minnich

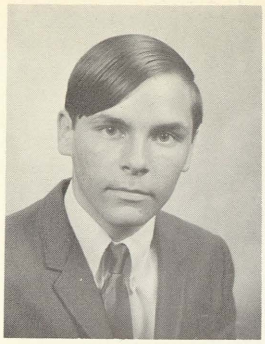

Tony Mocny

Mary Montgomery

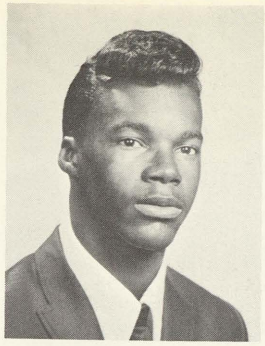

Melvin Moore

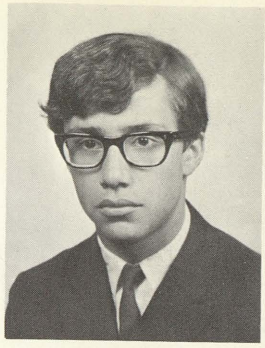

Edward Morales

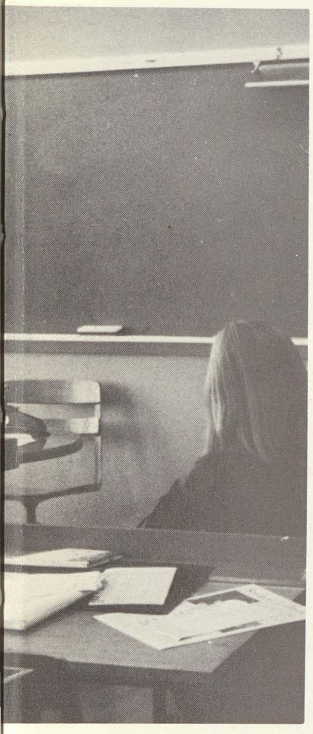

Senior Central Committee member, Nancy Hoffman, informs her homeroom of the senior events which will happen in the near future.

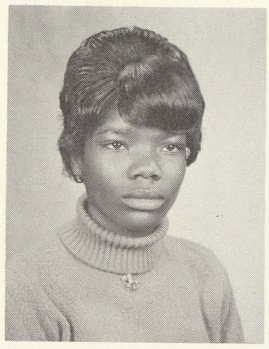

Ona Mosley

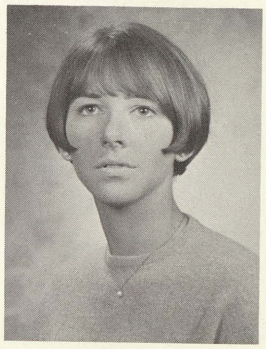

Nancy Myers

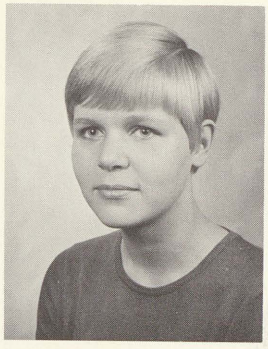

Leena Narhi

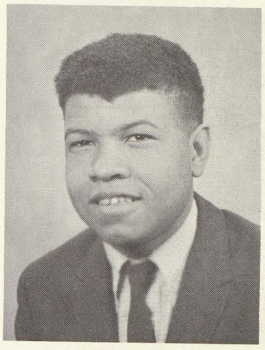

Jack Nash

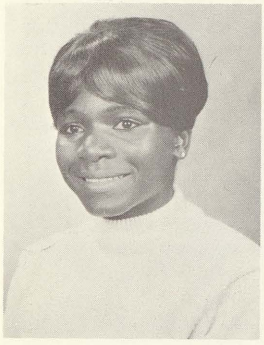

Teena Nash

Doris Nelson

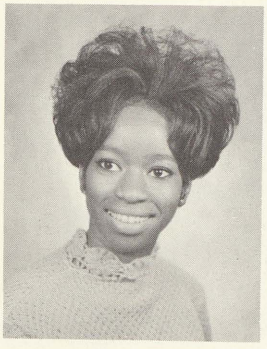

Barbara Neuben

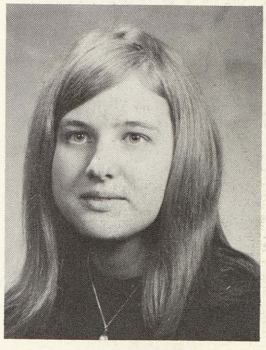

Sue Nowacki

Freddie Nowell

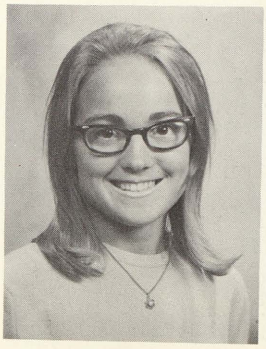

Diane Obuchowski

LaVerne Ontiveroz

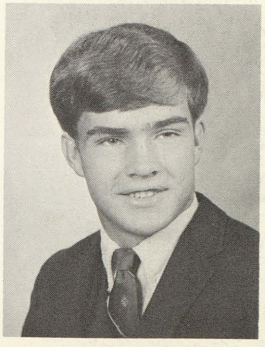

Dave Orange

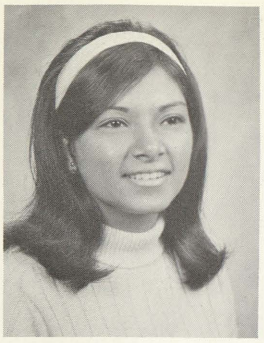

Delores Ortega

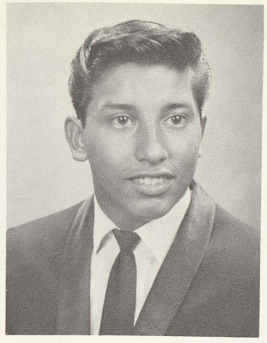

Abel Ortiz

Margaret Ortiz

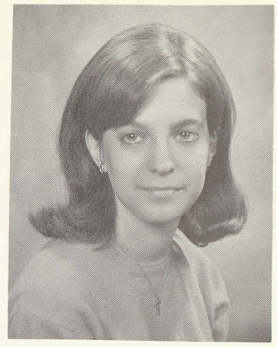

Dorene Otto

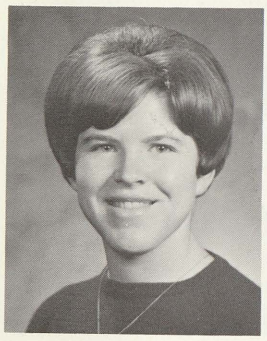

Marilyn Packard

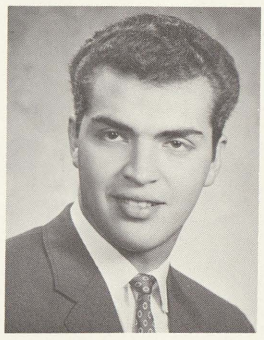

Fred Padilla

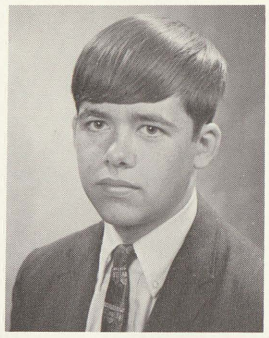

Ken Parcell

Eddie Lee Parker

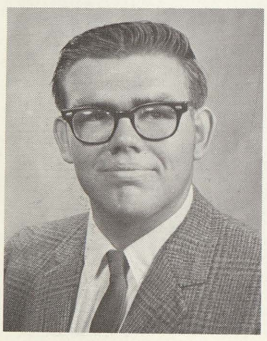

Gerald Parker

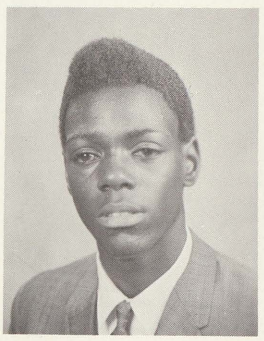

Ray Parker

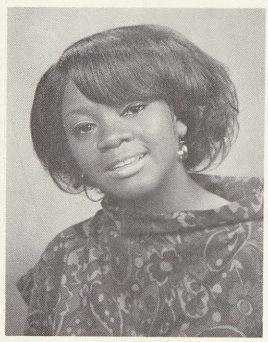

Brenda Patterson

Linda Pavelicek

Betty Peake

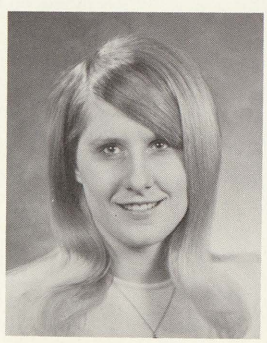

Vickie Peek

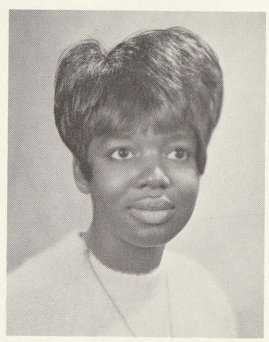

Jessie Perkins

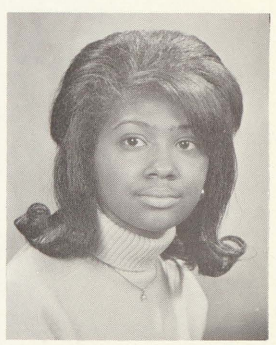

Glenda Perry

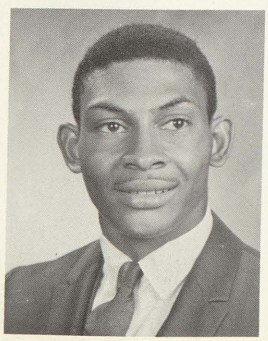

James Perry

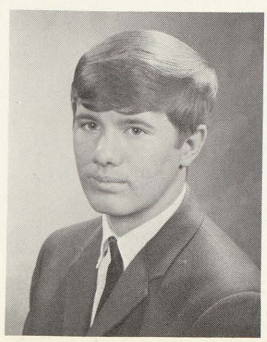

Rick Perry

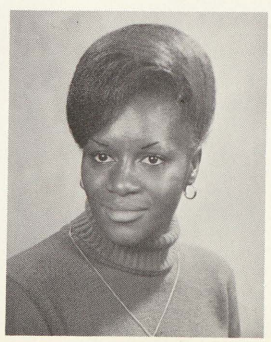

Joann Pershay

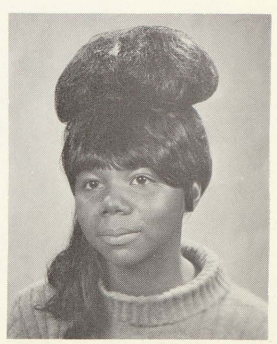

Linda Pershay

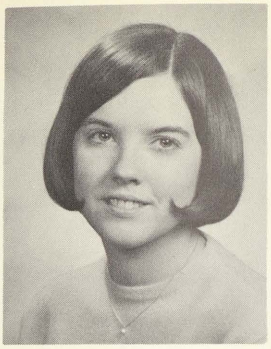

Joann Petrie

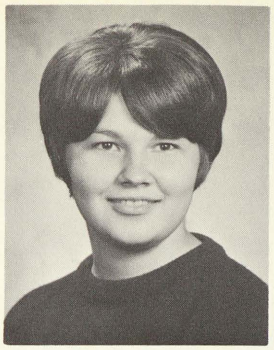

Rita Peworarski

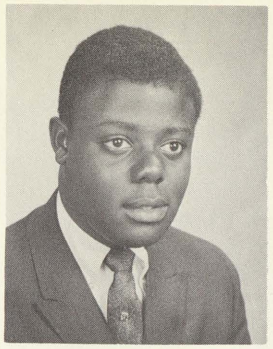

Gordon Pierrie

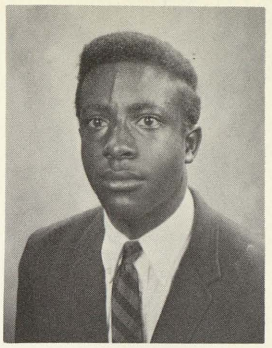

Mike Pierre

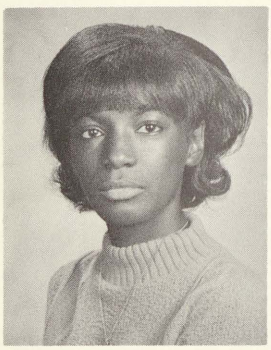

Barbara Pinkston

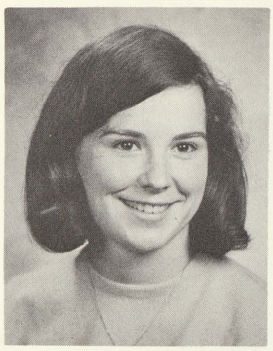

Sue Pitcher

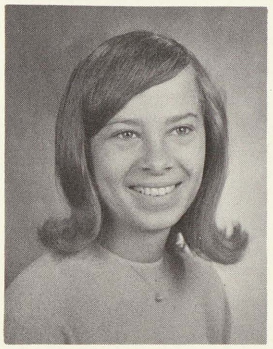

Judy Popielarz

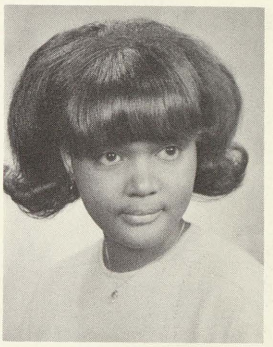

Beverly Presley

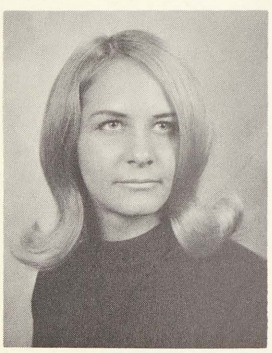

Connie Pretzer

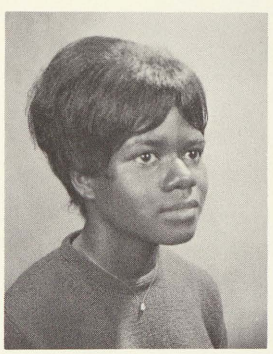

Ethel Price

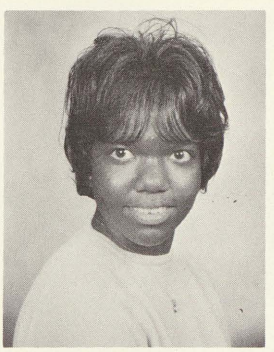

Dora Primus

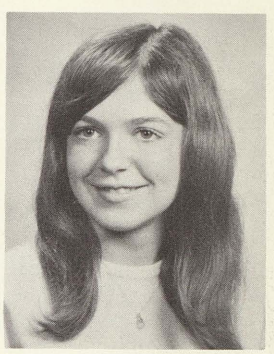

Joetta Quaal

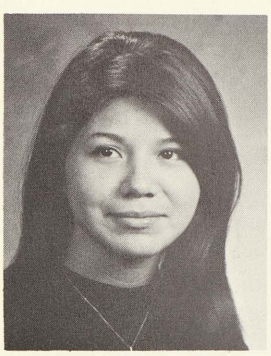

Eleanor Ramirez

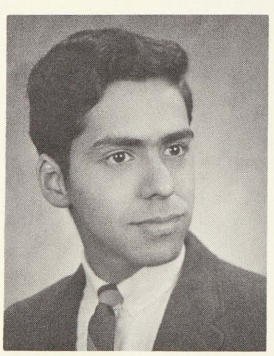

Joseph Ramirez

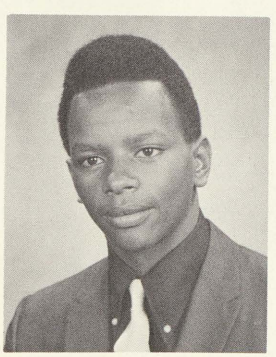

Allen Rankin

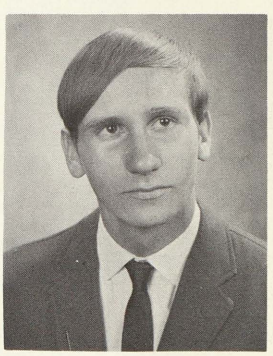

Tom Rappley

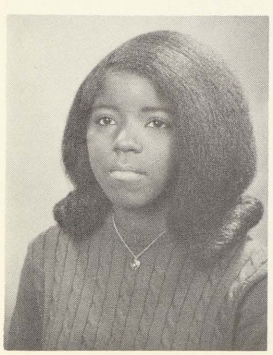

Delores Reed

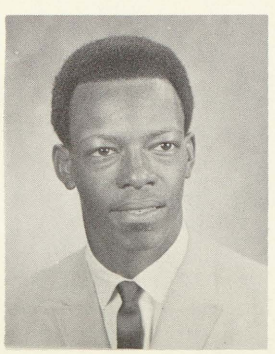

James Reed

Linda Reed

Sylvia Reed

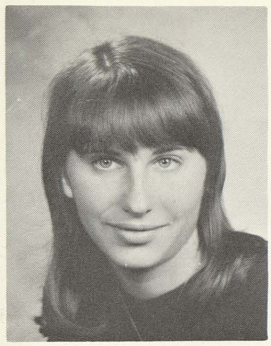

Pat Reilly

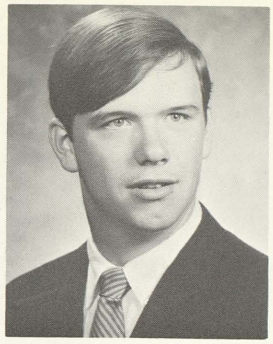

David Reisig

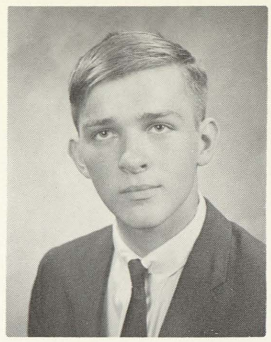

Robert Remblisz

Rose Rendon

Maryellen Resendez

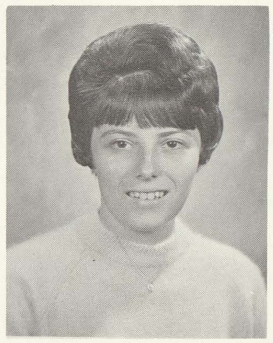

Lynell Rhode

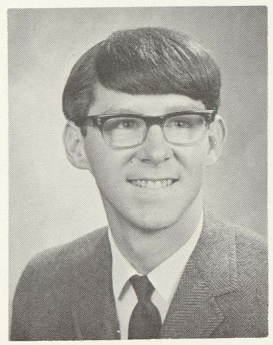

David Richards

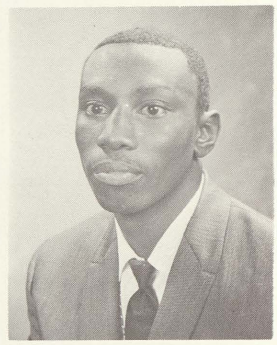

Arthur Richardson

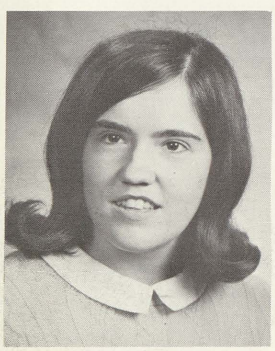

Polly Robb

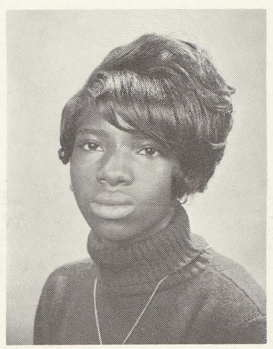

Susanne Robinson

Robert Rodriguez

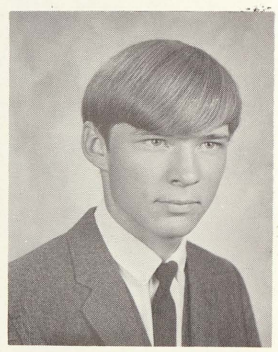

George Roesner

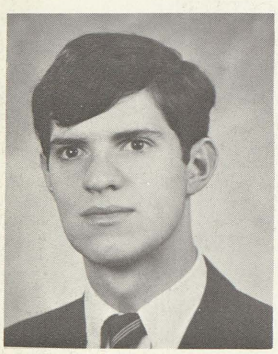

Leo Romo

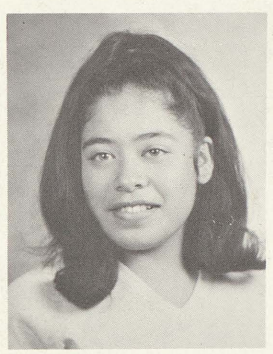

Hermelinda Rosales

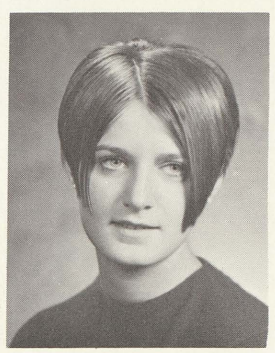

Magdalena Ross

Mary Roundtree

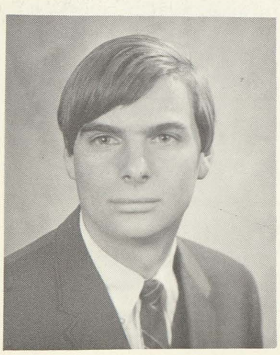

Tom Rouston

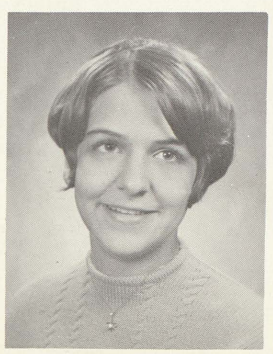

Diana Ruple

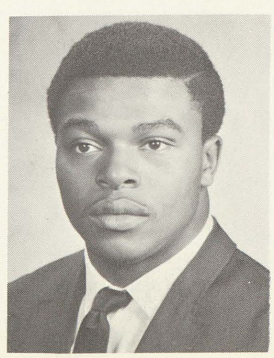

Carl Ruth

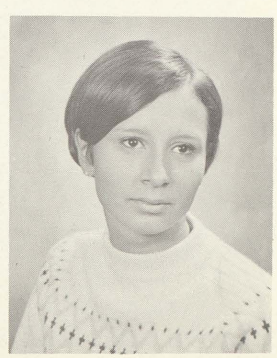

Jackie Sabedra

3 1390 00950 6393

Irene Salazar

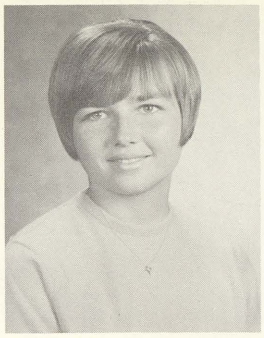

Ruth Schoenheit

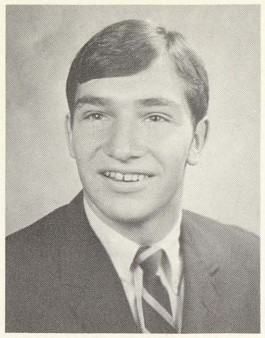

Nobel Schuler

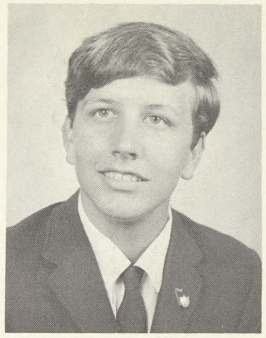

Mark Schultz

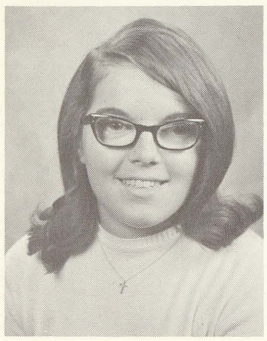

Stephanie Schultz

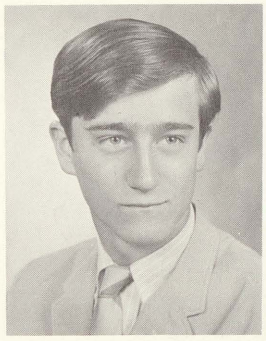

Lonn Schwab

Annette Scroggins

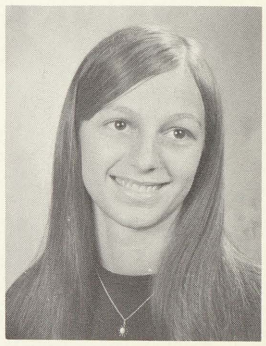

Margaret Sells

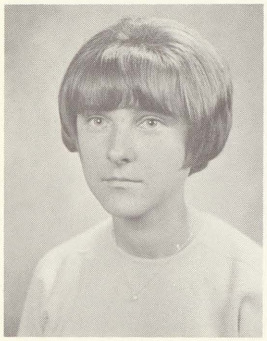

Linda Sharpe

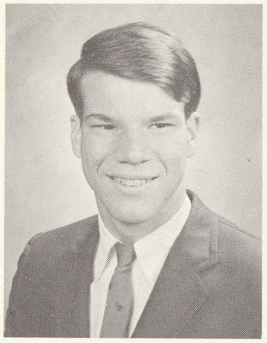

Robert Shelley

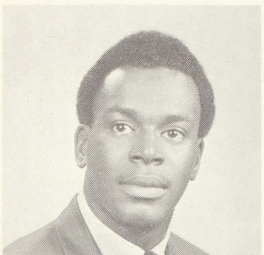

Gregory Shipman

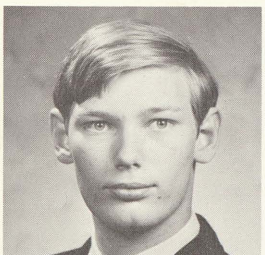

Mike Shutler

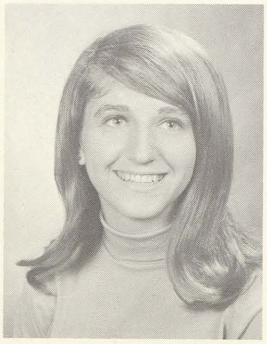

Kathy Silvernail

Kay Simmet

Stage Crew. The hardworking boys behind the stage are often forgotten in the glimmer and rush of show business. Their talent is only reflected in the final applause and stage bows, for their work is merged in the show's success. At work here are Nate Ferrell, Ken Karls, George Jones, Tom Woods—Stage manager, Jody James, Joe Ebig, and Teddy Gray.

Brenda Simmons

Yvonne Simmons

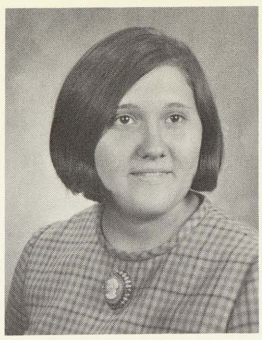

Dorothy Skabardis

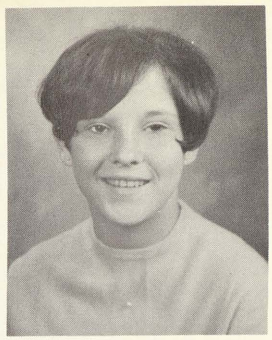

Dixie Slavin

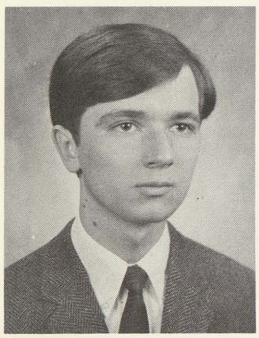

Christopher Smith

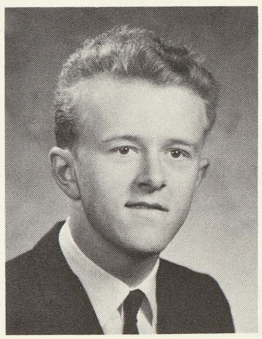

John Smith

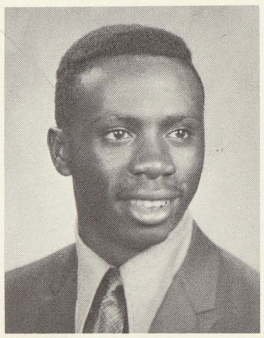

Lem Smith

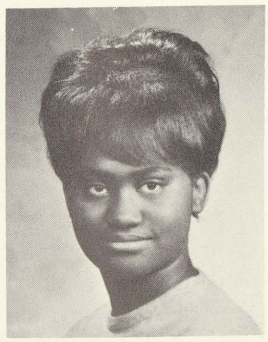

Vera Smith

Shirley Spencer

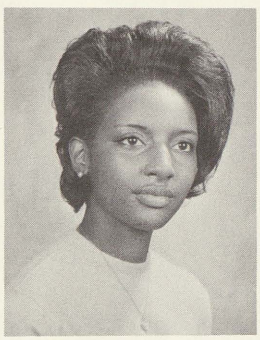

Gloria Staffney

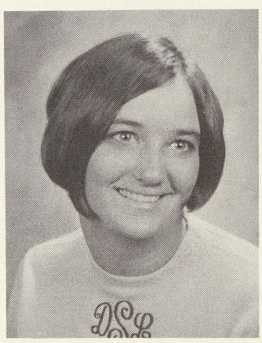

Diane Steinhilber

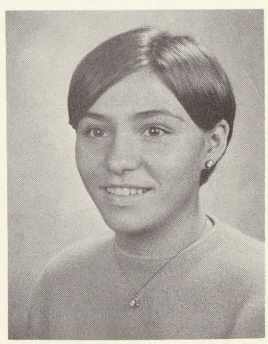

Sherry Stelzer

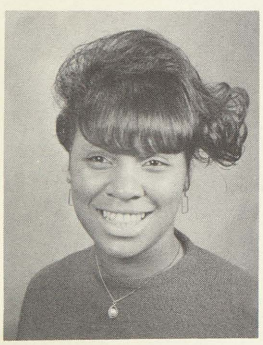

Ruthie Stephens

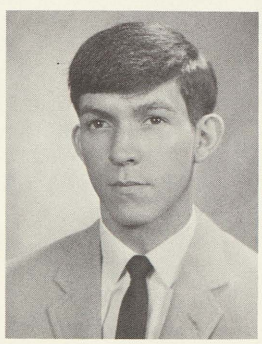

Richard Stevenson

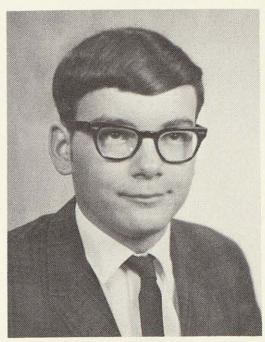

Mike Stimpson

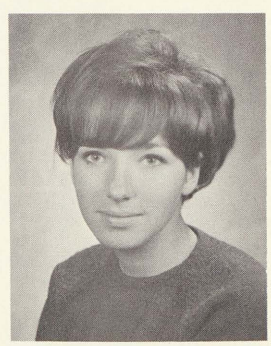

Jeri Suhr

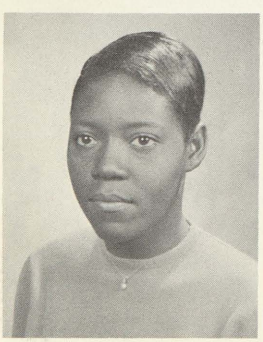

Grady Surles

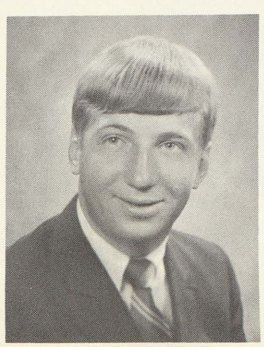

Gary Szewczyk

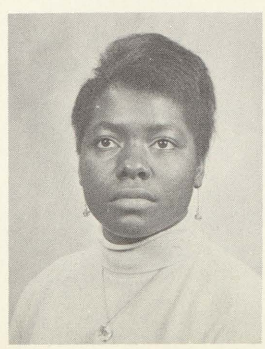

Geraldine Tate

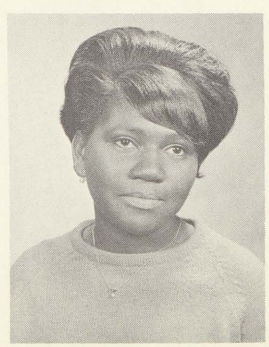

Minnie Tate

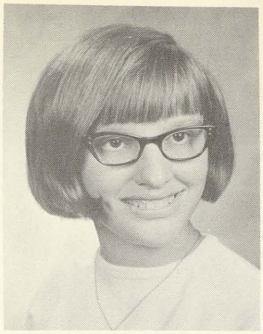

Pat Tatroe

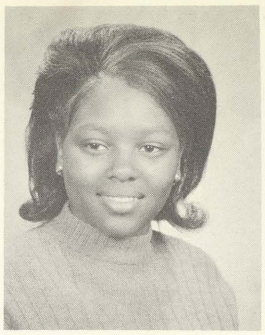

Delores Taylor

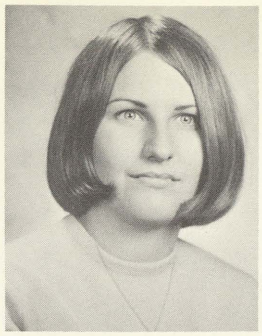

Janis Taylor

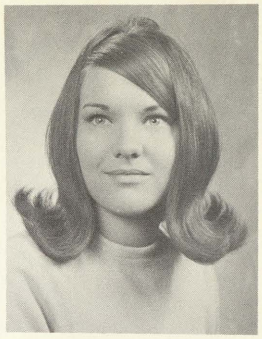

Jean Taylor

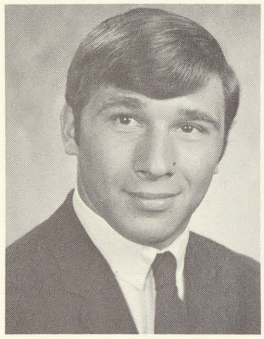

Larry Taylor

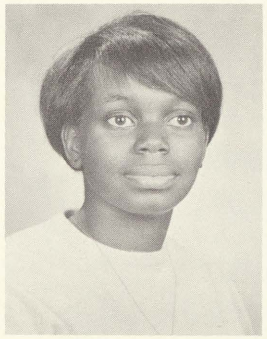

Shauntel Taylor

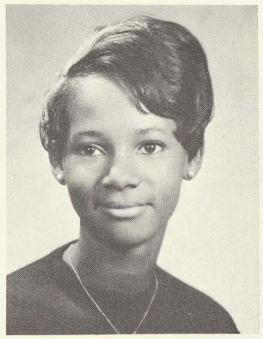

Sylvia Taylor

Yvonne Taylor

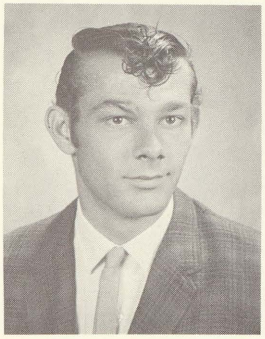

Paul Templeton

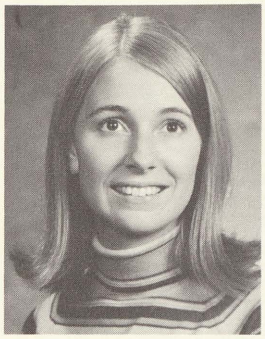

Christiane Thies

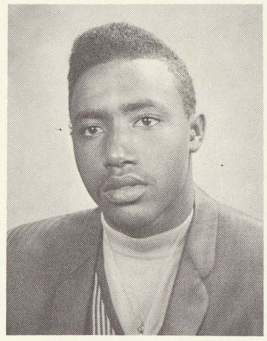

Howard Thomas

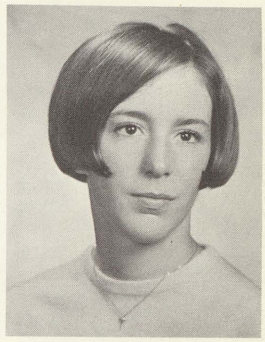

Mary Thomas

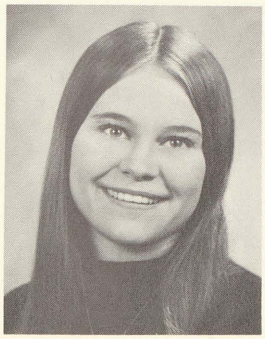

Janet Thompson

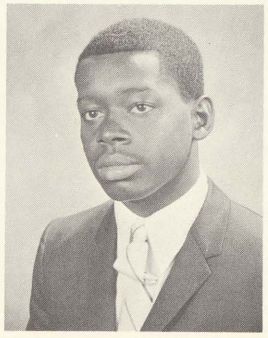

M. T. Thompson

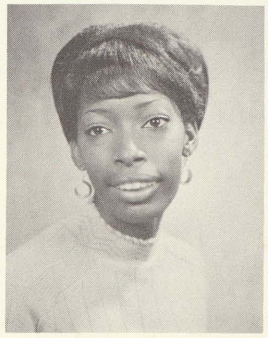

Patricia Tinsley

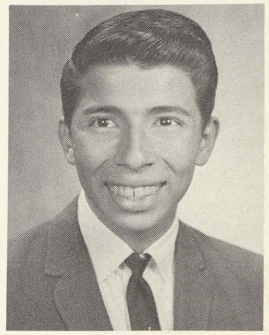

Ray Tolosa

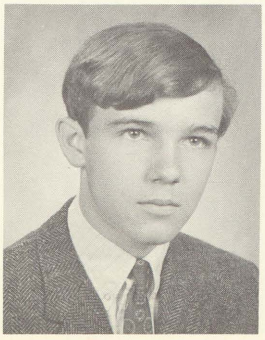

Tom Toronjo

Carole Town

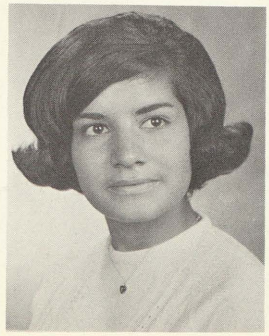

Gloria Trevino

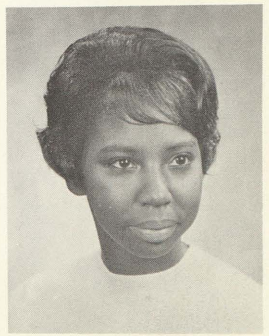

Geraldine Trice

Ivory Triplet

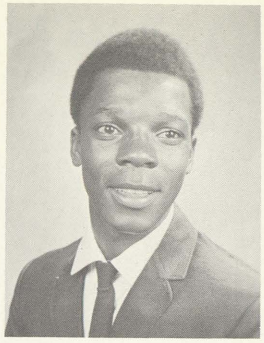

Terry Triplett

Addie Troublefield

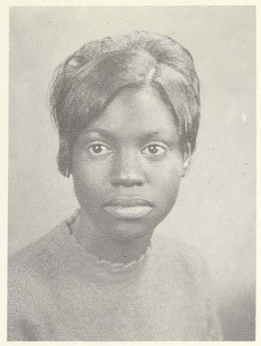

Odessa Turner

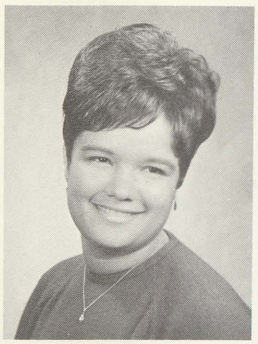

Megdalia Vasquez

Future secretaries find the office room equipment very helpful in acquiring new skills.

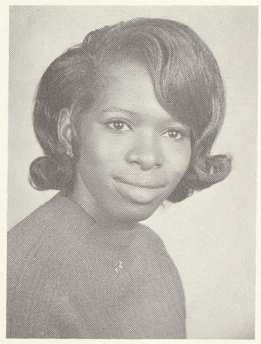

Pashion Vaughn

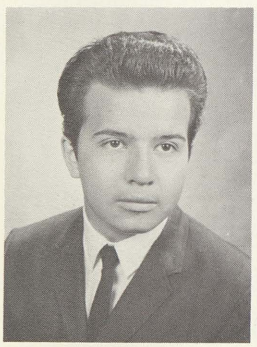

Robert Vela

Juan Velez

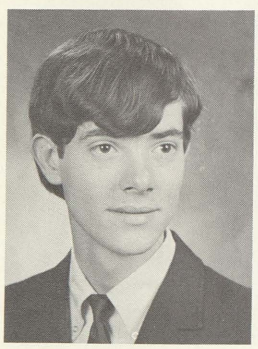

Russ Vrable

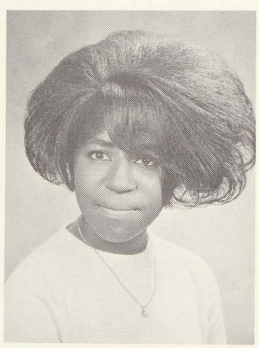

Patricia Walker

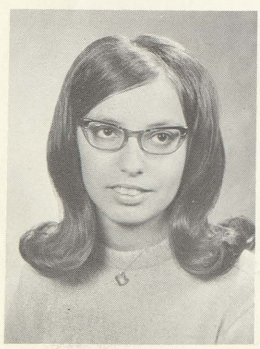

Linda Walkowski

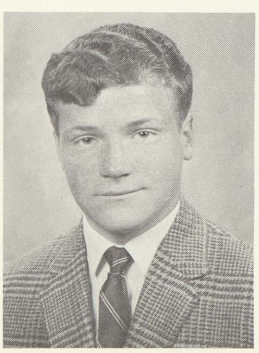

William Ward

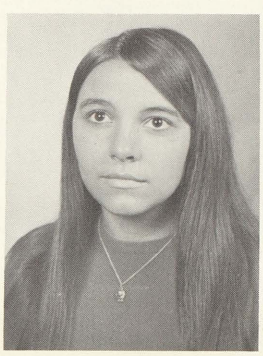

Terrie Wardlow

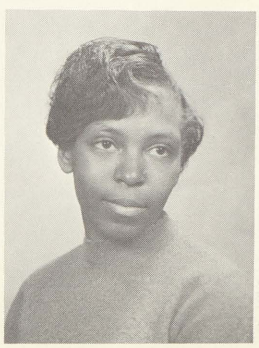

Beatrice Ware

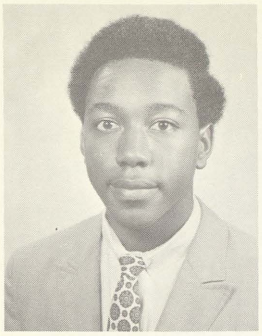

Leon Washington

Rosa Watson

Teener Watson

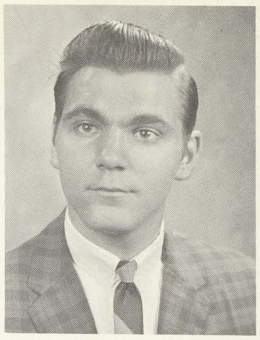

John Wazny

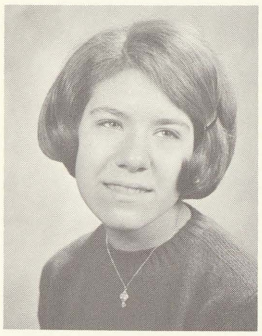

Colleen Weirauch

Yvonne Welch

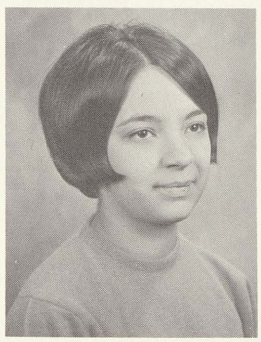

Mary Welsh

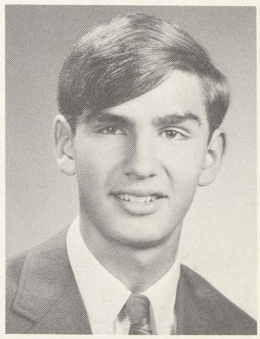

Tim Wendt

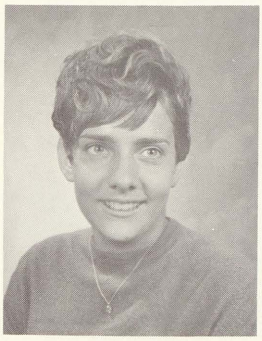

Sally Wenzel

Clotee West

Delores West

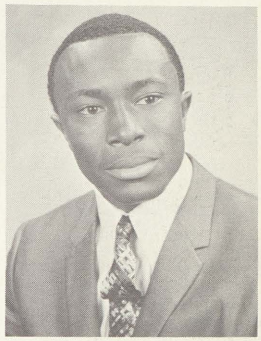

Jimmie Westbrook

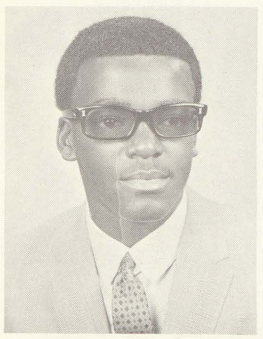

Herbert White

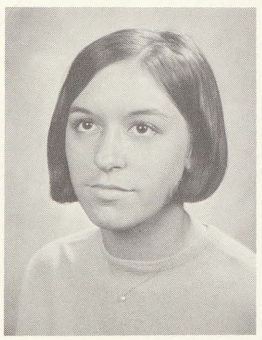

Lynne White

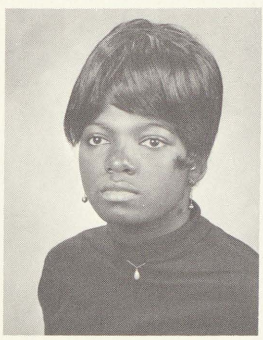

Ora White

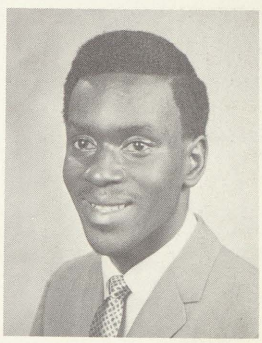

McKinley Whitehead

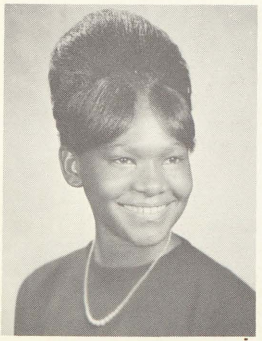

Debwin Williams

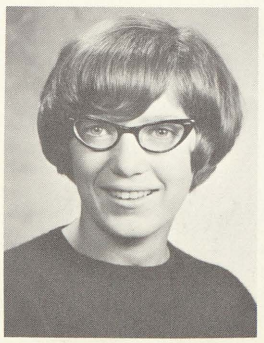

Elaine Williams

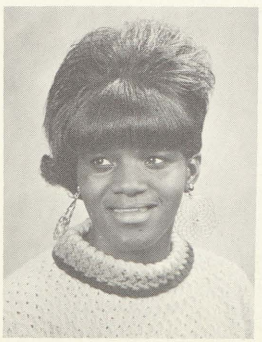

Esther Williams

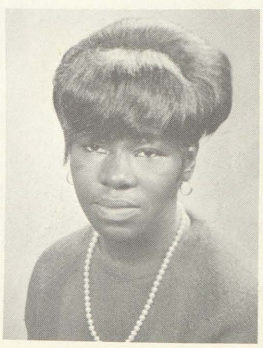

Hester Williams

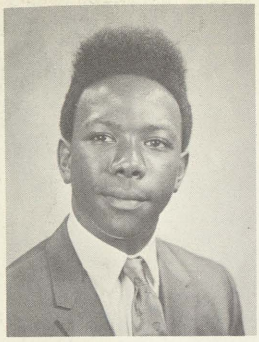

Larry Williams

Linda Williams

Lou Bertha Williams

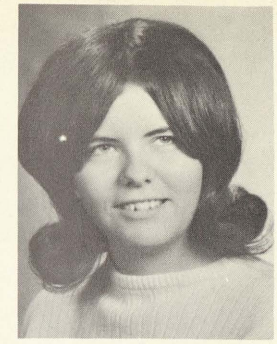

Cynthia Wilson

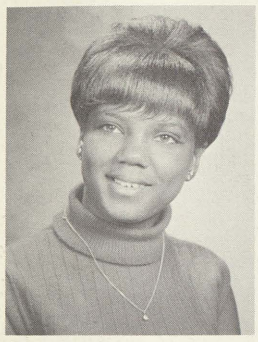

Ledell Wilson

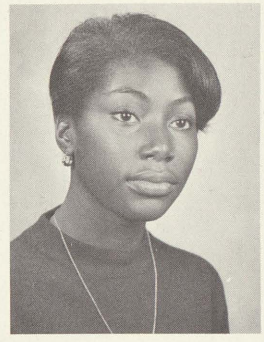

Linda Winters

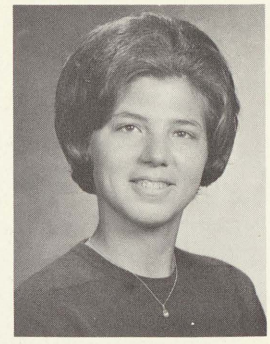

Patricia Wise

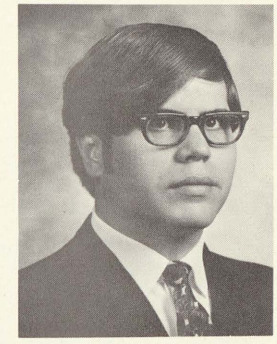

Dennis Wisniewski

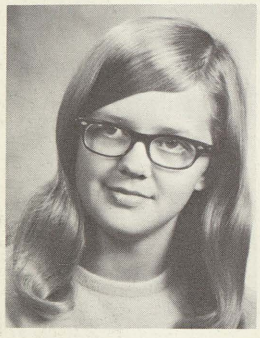

Linda Wittbrodt

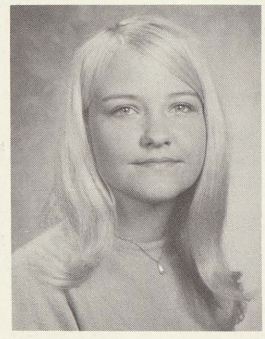

Diane Wolinski

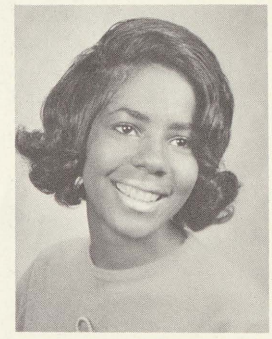

Melanie Woods

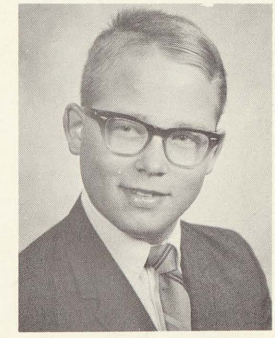

Thomas Woods

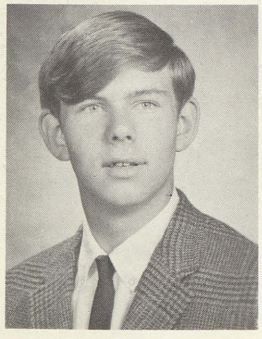

Ken Wortley

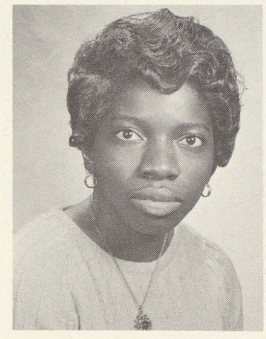

Elizabeth Wright

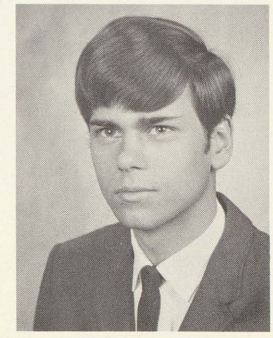

Dennis Wyman

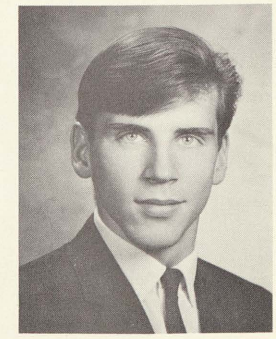

James Yaw

Marta Zamora

Brenda Zielinski

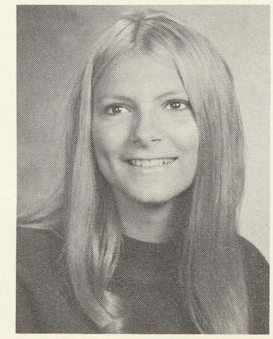

Rita Zielinski

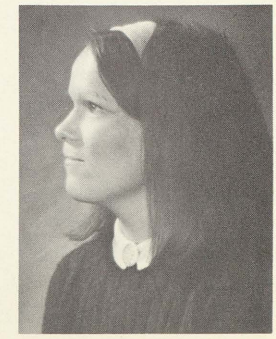

Sherry Gronski

SPORTS

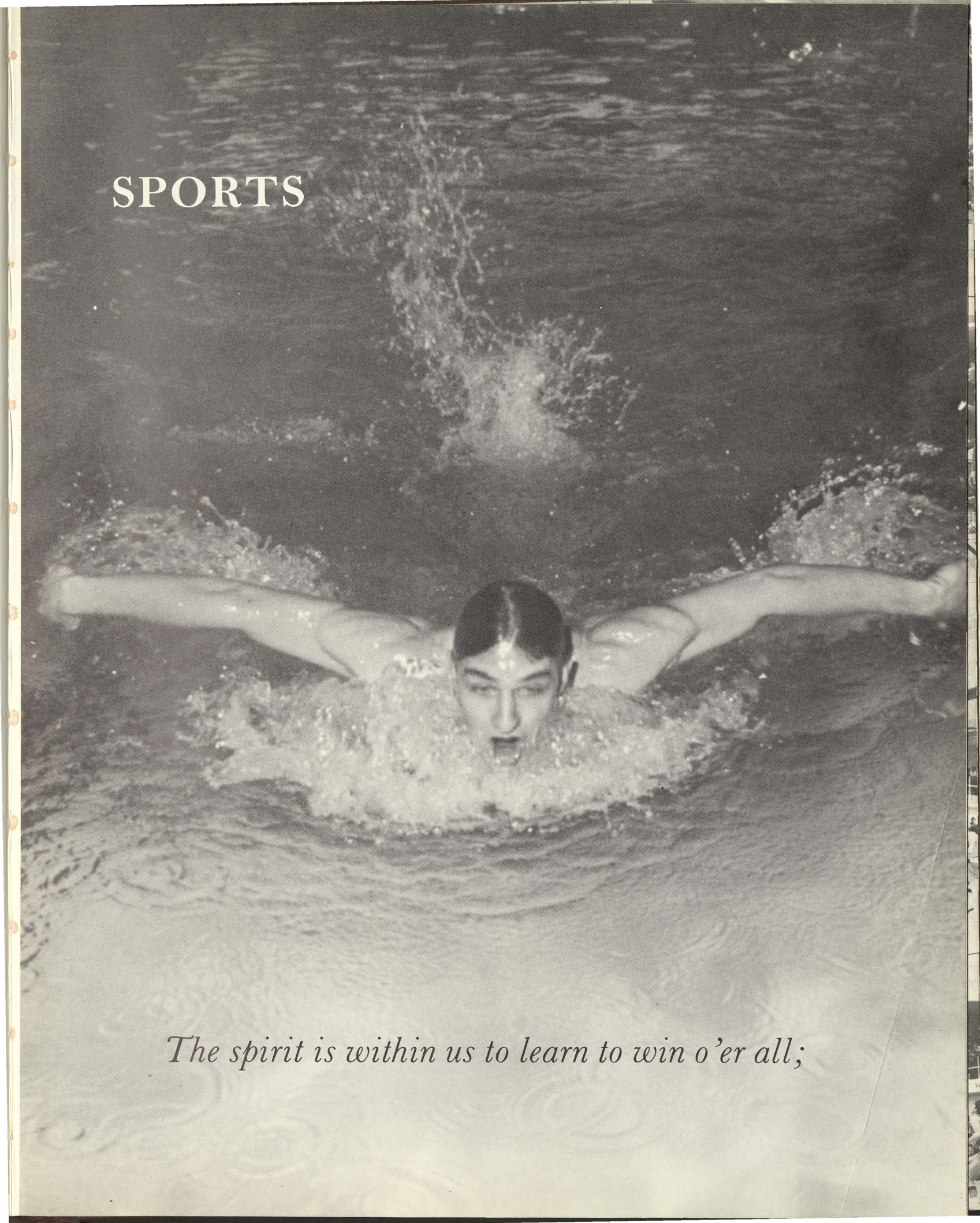

The spirit is within us to learn to win o'er all;

Row 1: Ken Anderson, Eugene Evans, Ben Haller, Carl Ruth, Chuck Markey, Mike Gutierrez, Lemuel Smith, David Reisig, John Frier, Allan Rankin. *Row 2:* Walter Marsh, Jim Westbrook, Ernest Baty, Jim Perry, Bobby Liddell, Ralph Levi, Cordell Thomas, Gordon Pierrie, Mike Dawson, Al Denson. *Row 3:* Archie Westbrook, Jim Kenyon, Robert Lampley, Willie Dulaney, Fred Padilla, M. T. Thompson, William Woods, Tom Slade, Dennis Green, Tom Woods—Student Trainer. *Row 4:* David Carter, Dan Patrick, Gus Tyler, Dan Evans, Robert Holmes, Mike Stamper, Henry Brown, Fred Ferguson—Mgr., John Ruple—Student Trainer. *Row 5:* Coaches Orie Lemanski, Joe Etiene, Claude Marsh, Glen Johnson—Trainer, Lou Economou, George Carter, Ken Gray, Pat Marcogliese.

VARSITY FOOTBALL

Trojan Record Best In 17 Years

Our team shows its spirit that enabled it to achieve its best season in almost two decades.

VARSITY FOOTBALL 1968

Saginaw		Opponent
34	Flint Northern	14
39	Bay City Handy	6
17	Douglas Mac Arthur	6
27	Pontiac Central	20
21	Flint Southwestern	21
19	Flint Central	6
20	Bay City Central	13
27	Arthur Hill	7
13	Midland	20

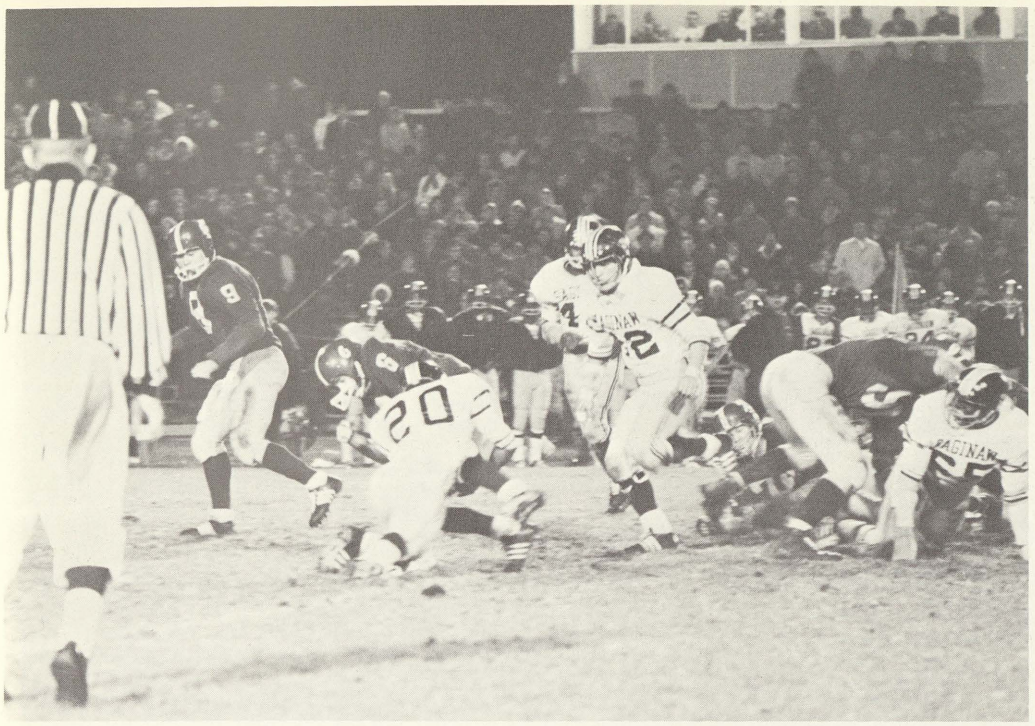

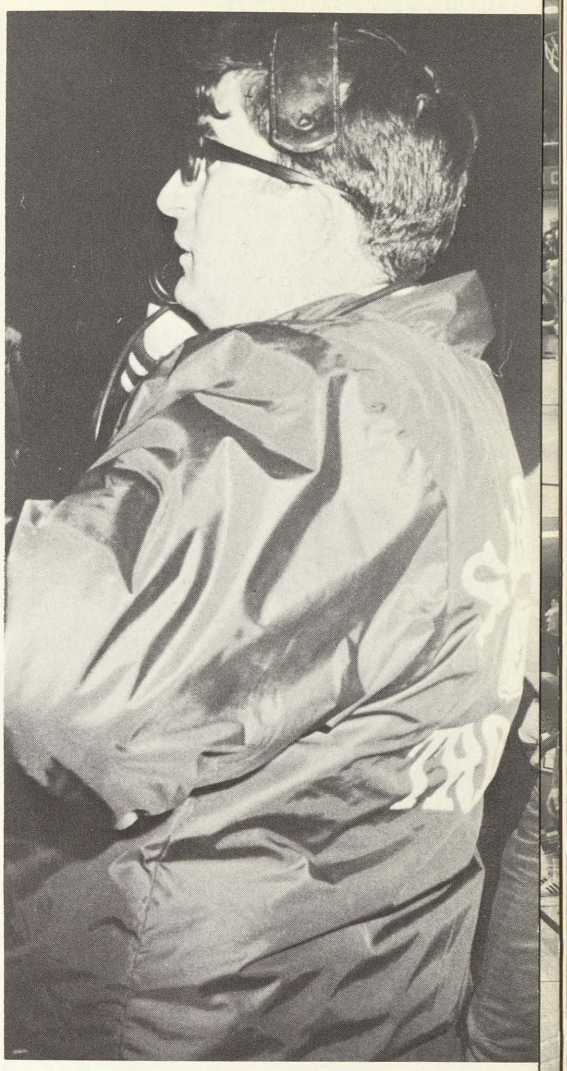

Above: Danny Evans (20) is shown making one of his hard hitting defensive attacks against Midland's quarterback.
Right: Mr. Economou proved to be a great help to Coach Marsh through his field phone work with Mr. Lemanski who is in the press box reading plays.
Below: Ben Haller (12) is preparing a successful handoff to fullback Carl Ruth.

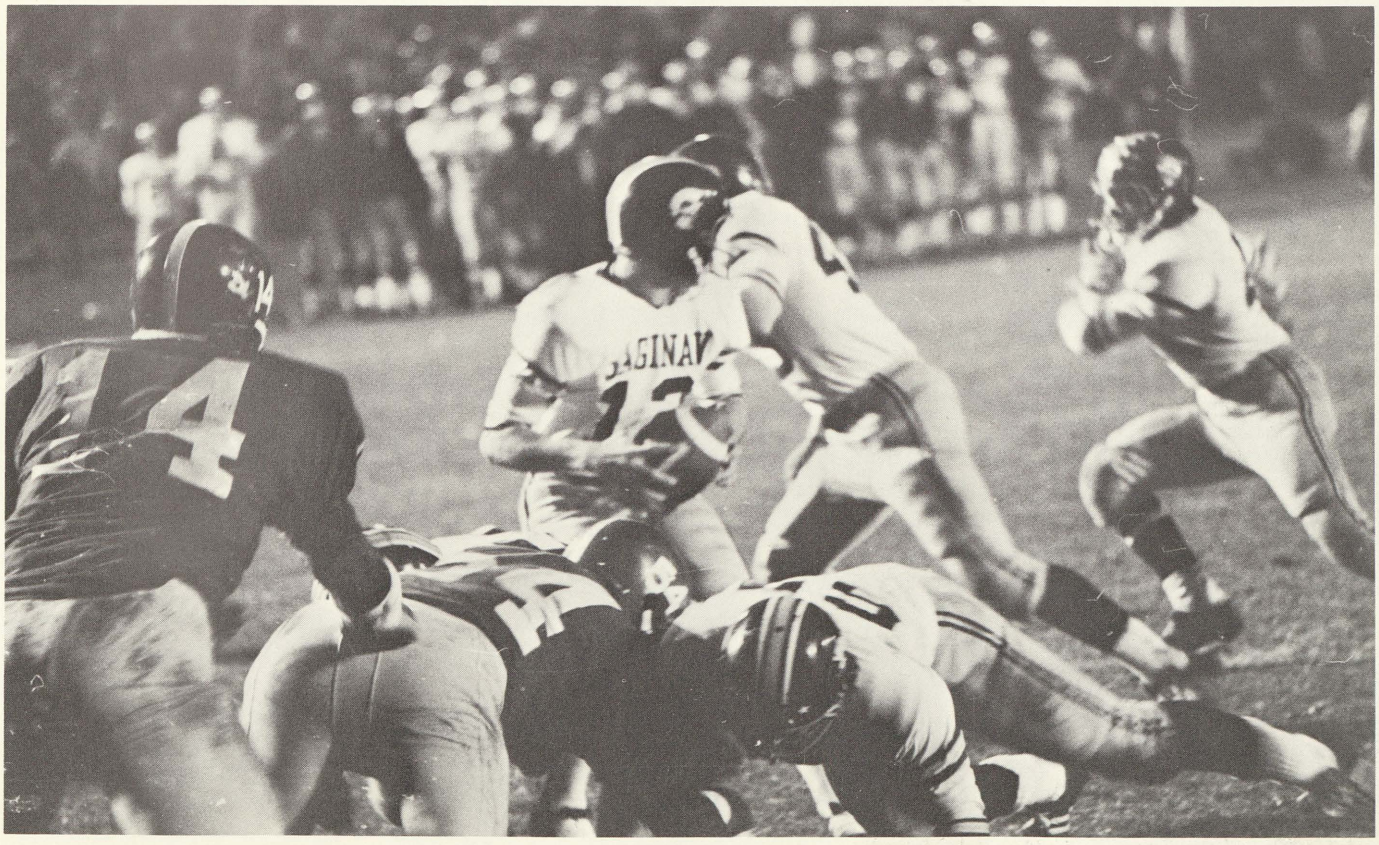

Row 1: Roy Neal, David Jones, Dewey McCoy, Tony Sikes, Renee Harness, Phil James, Cleveland Burks, Marty Decker, Dan Burney, Ed Moore, Larry Polk. *Row 2:* Milt Oliver, Dana Rose, Art Williams, Gus Tyler, Billy Thompson, Randy Decker, Bob Patrick, Jim Nelson, Greg Stinson, Larry Philips, Don Surian. *Row 3:* Don Watson, Boris Barislow, Don Perry, Charles Laury, Ron Stanley, Manuel Sheard, Joe Dixon, Willie Harper, Clarence Layton, Ted Morris, Bruce Manry. *Row 4:* Coach Lou Economou, Fred Jones, Coach George Carter, Forrest Robinson—Mgr.

J.V.s DROP JUG TO A.H.H.S.

Below: Our J.V.s show an offensive play which helped them retain a somewhat honorable season record. *Right:* The artwork of a fine defensive play is demonstrated here by our J.V. gridders.

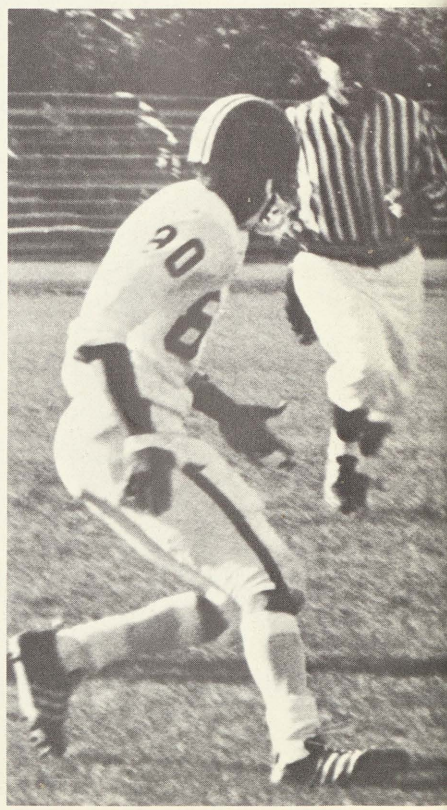

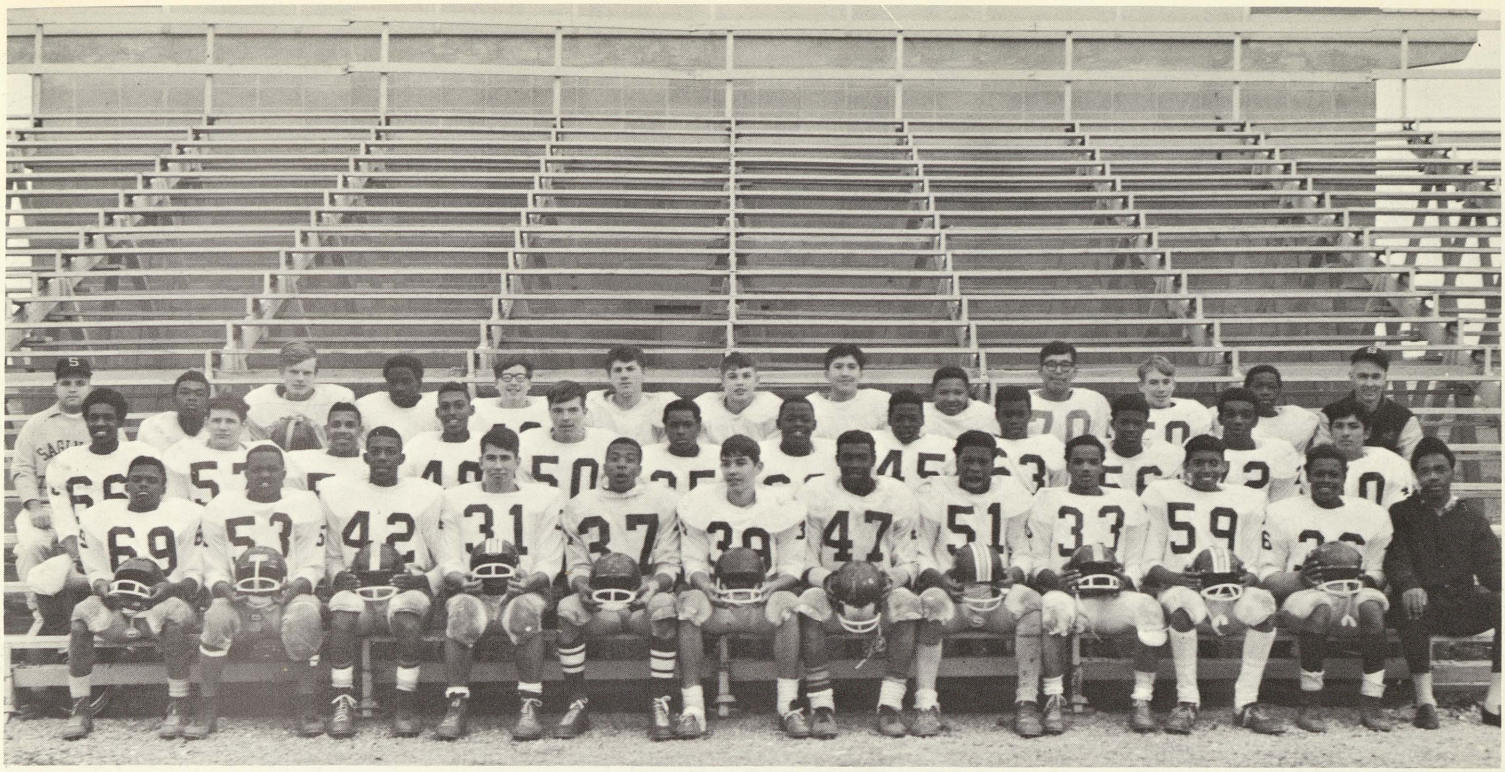

Row 1: James Porter, Glen Sanders, Collis Merkerson, Jeff Kane, Kevin Bond, Jim Conger, Leon Laury, Willie Darbedlaben, Tony Carter, George Jones, Herb Beverly, Myron Small. *Row 2:* Jim Lawerance, Dennis Dark, Stanley Jones, Ted Daggs, Rick Laubhan, James Winston, John Burks, Leroy Carethers, Roland Turner, Jim Reed, McKinley Williams, Lupe Zomora. *Row 3:* Coach Marcogliese, Calvin Ruth, Tom Rundell, Melvin Brown, Ray Brown, George Burton, Francis Piwowarski, Henry Valasquez, Tyrone Sangster, Jesse Rodriguez, Larry Kraus, Darrell Drake, Coach Gray.

SOPHOMORES HAVE 6–3 SEASON

Below: Coach Gray gives words of encouragement to Tony Carter (33) and Jim Conger (39) while Coach Marcogliese looks on in approval.

Row 1: Bobby Austin, Bob Gamon, Randy Dashkovitz, Milton Small, Mander Johnson, Coach Watia, Ed Thomas, Julius Kirby, Robert McGee, Jerry Woods, Willie Barnes. Row 2: Art Richardson, Jerry Given, Ben Hatter, Mark Chambers, R. L. Sledge, Anthoney Delgado, Milt Adams, Ben Belfrage, Donald Napier, John Phillips.

HARRIERS ON THE RUN

Guy Bennett looks on as Jerry Woods is taped for the forthcoming meet.

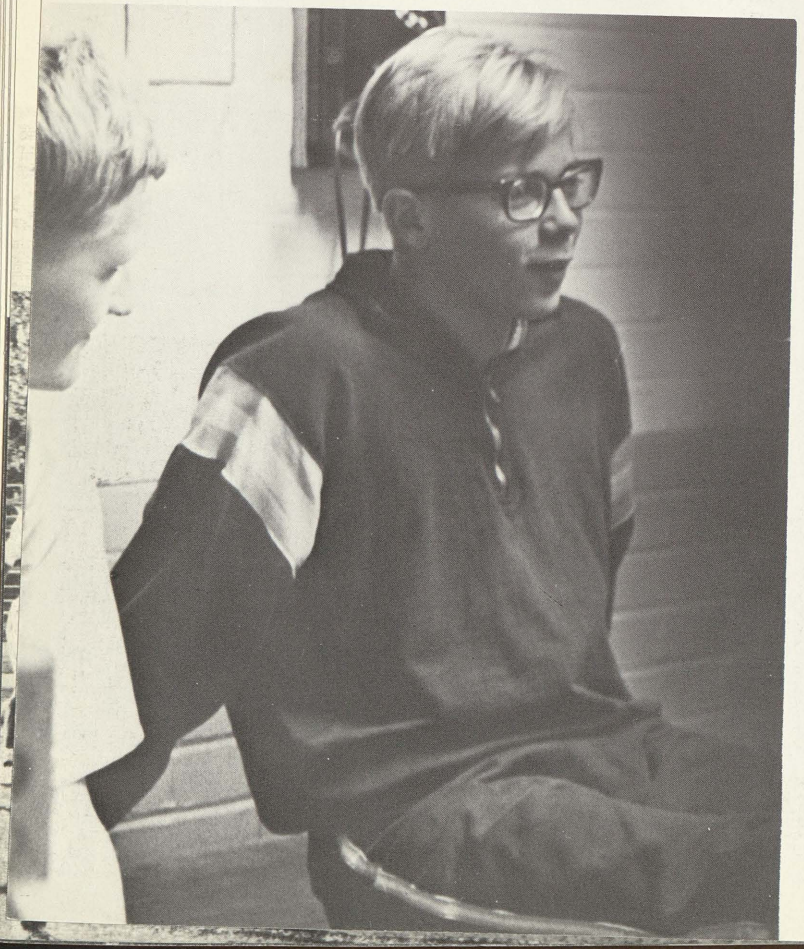

Cross Country means a lot of work. Ask John Phillips and Ben Belfrage.

Varsity Wrestlers: *Row 1:* Gus Tyler, Dan Patrick, Roalnd Turner, Billy Jones, Chuck Markey, Joe Dixon, Ernest Baty. *Row 2:* Ed Thomas, Curtis Richardson, Julius Kirby, Don Carrigan, John Jones, Steve Reynolds, Bobby Austin.

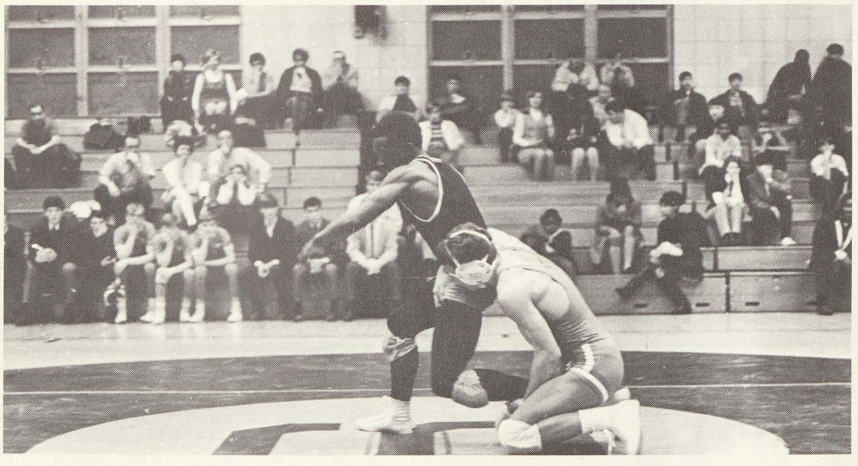

VARSITY WRESTLERS

EIGHT WIN 3rd AND 4th PLACE METALS IN DISTRICT COMPETITION

Trojan Gladiators, Julius Kirby (above), and Curtis Richardson (right), battle with opponents.

4 WINS AND 8 LOSSES IN DUAL MEETS

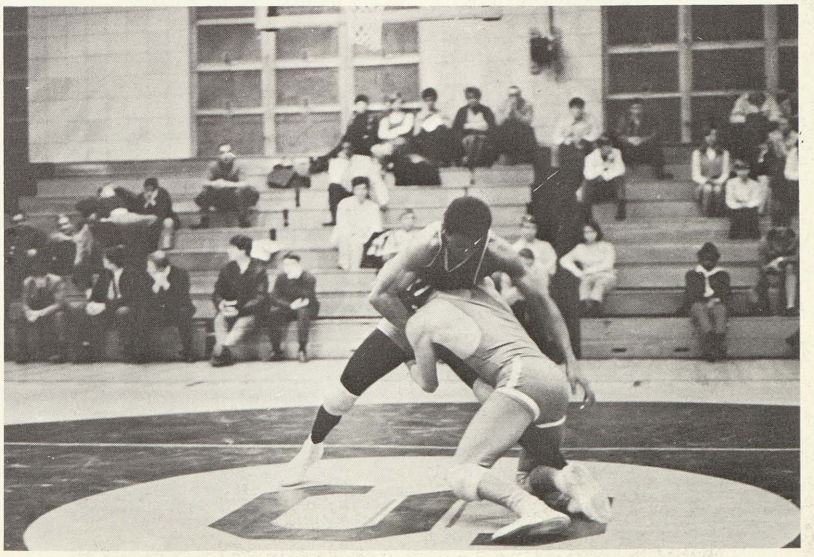

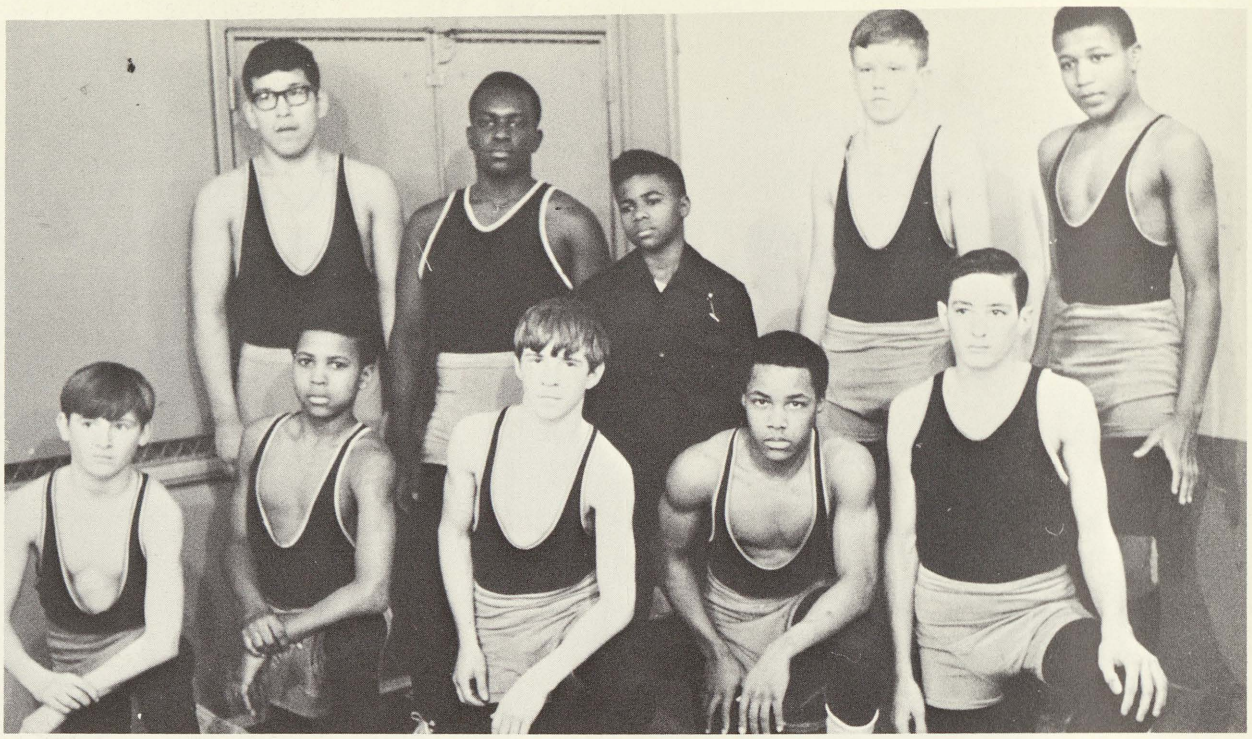

Junior Varsity Wrestling. *Row 1:* Bob Stewart, Derrell Martin, Don Carrigan, James Winston, Jim Lent. *Row 2:* Jessie Rodriquez, Clarence Layton, Roy Hicks, Leo Wisniewski, Manuel Sheard.

J. V. WRESTLERS SHOW EAGERNESS TO IMPROVE

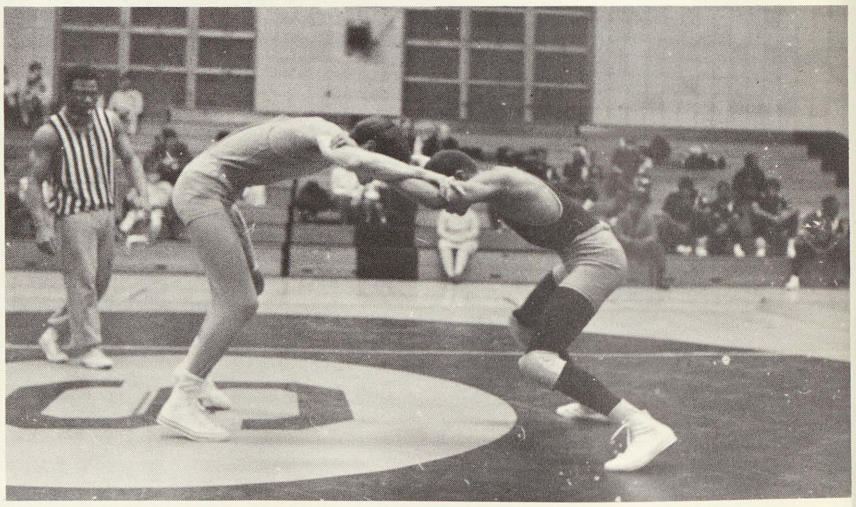

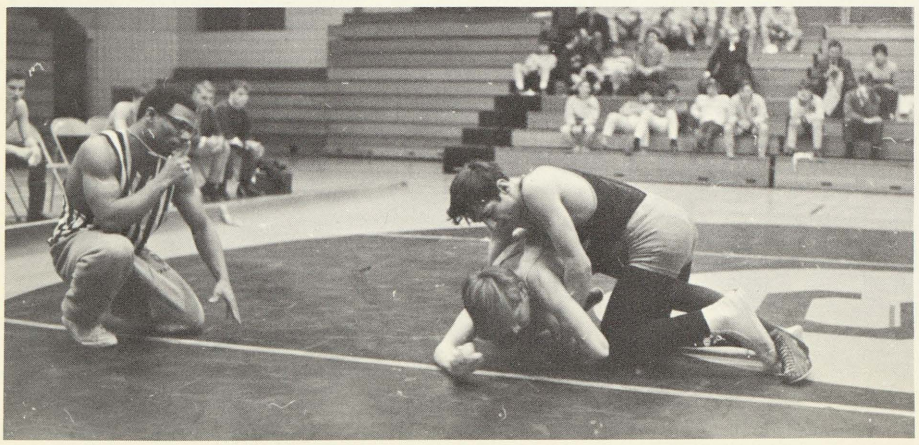

(Above) Referee position holds advantage for no one. (Left) Saginaw wrestler has his opponent in quite a predictament.

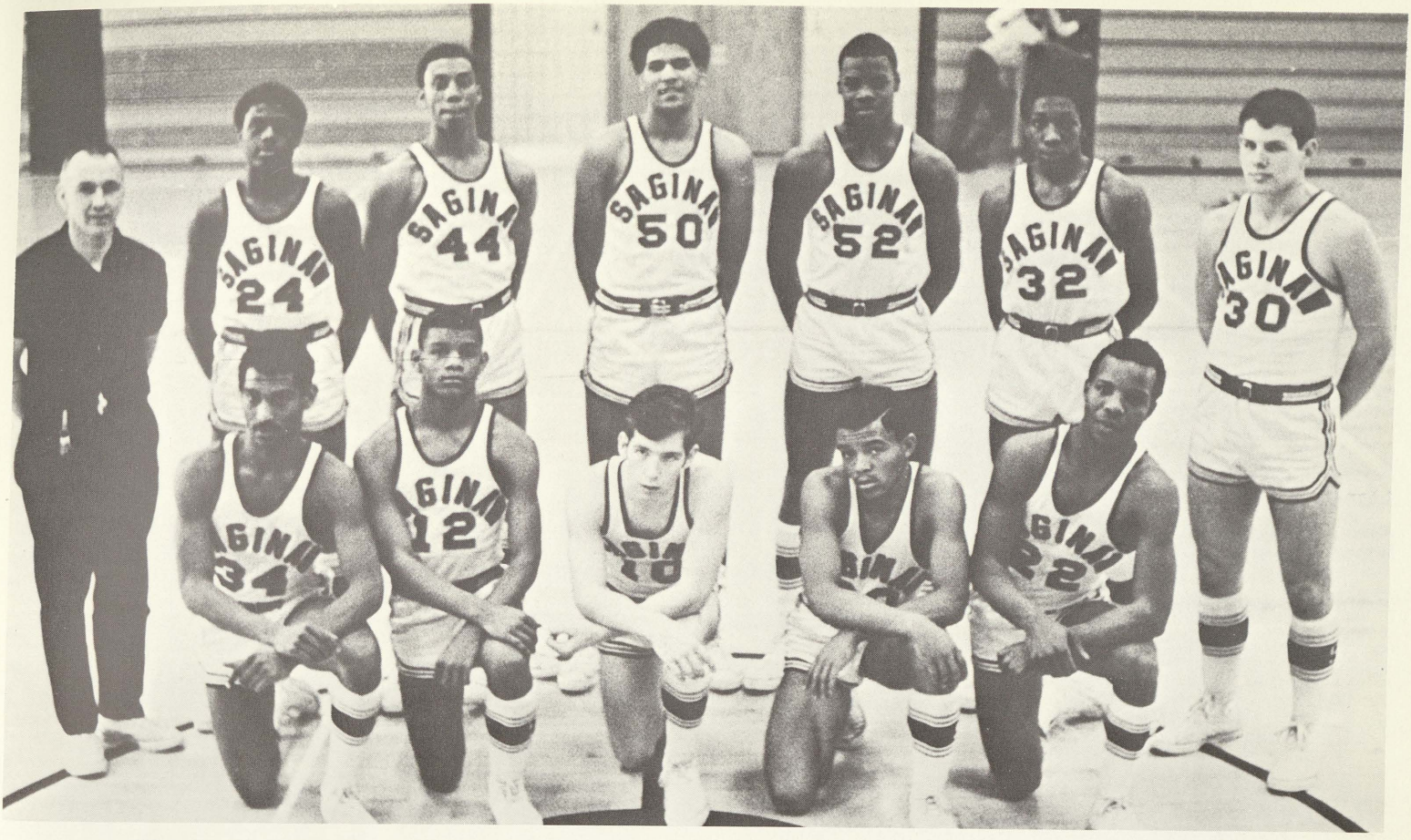

VARSITY BASKETBALL TEAM *Kneeling:* Von Nickelberry, Danny Evans, Ed Coates, Eugene Evans, Ed Roberson. *Standing:* Coach Ken Gray, Pat DeBardaladen, Art Richardson, Ted Prince, Dave Carter, Matt Robinson, and Tom Slade.

TROJANS TIE FOR FIFTH IN LAST YEAR OF VALLEY

1968–69 SEASON RECORD

Saginaw		*Opponent*
72	Bay City Central	47
54	Arthur Hill	77
53	Midland	64
67	Flint Northern	75
77	Bay City Handy	49
58	Flint Northwestern	60
34	Pontiac	42
85	Flint Southwestern	64
52	Flint Central	60
75	Pontiac	71
59	Arthur Hill	76
75	Flint Southwestern	51

Saginaw		*Opponent*
71	Flint Northern	79
88	Flint Central	75
77	Flint Northwestern	70
60	Midland	73
	DISTRICT TOURNAMENT	
66	Arthur Hill	60
101	Bridgeport	48
56	Clio	46
	REGIONAL TOURNAMENT	
52	Flint Central	74

TROJANS TAKE DISTRICT TITLE

The Trojans receive the "Word" from Coach Gray.

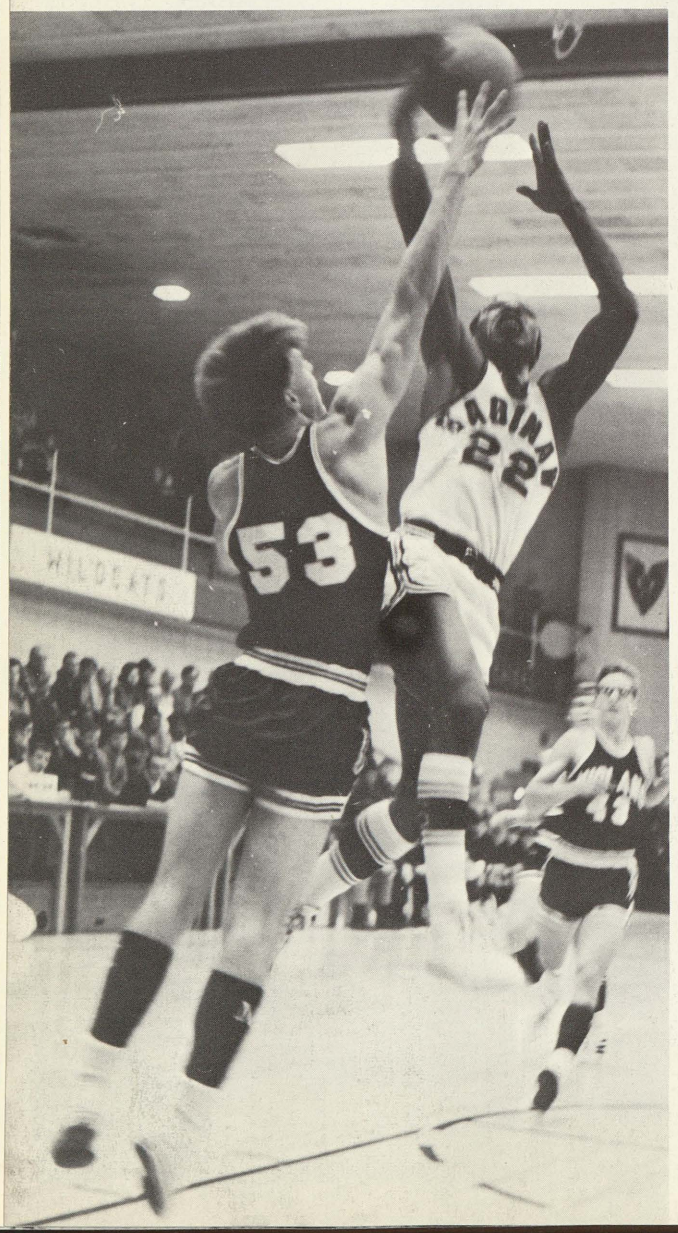

The going Trojans show district trophy.

BASKETBALL IN MOTION

Roberson scores two on the end of a fast break.

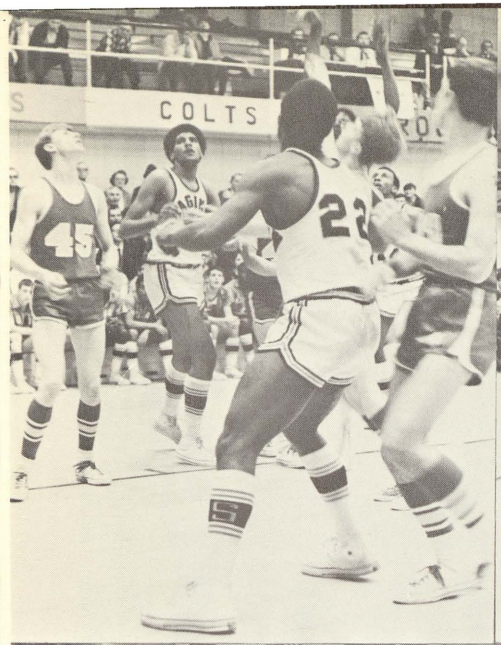
COLTS

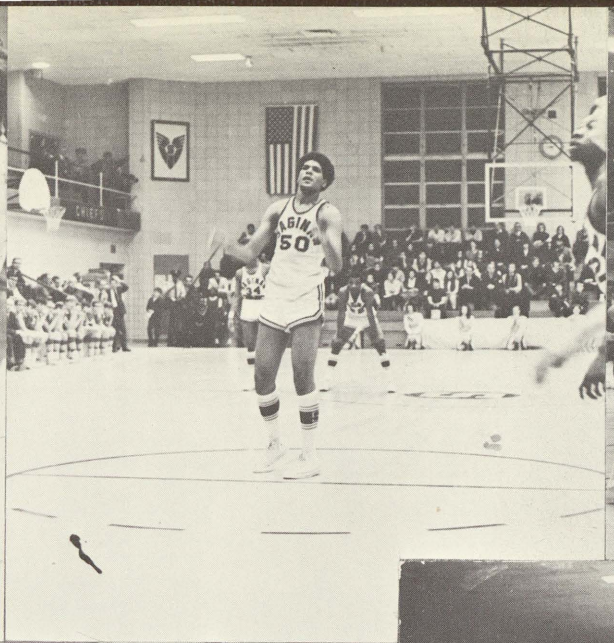

COLTS

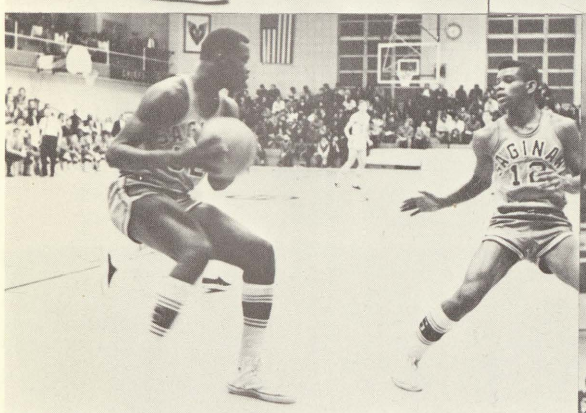

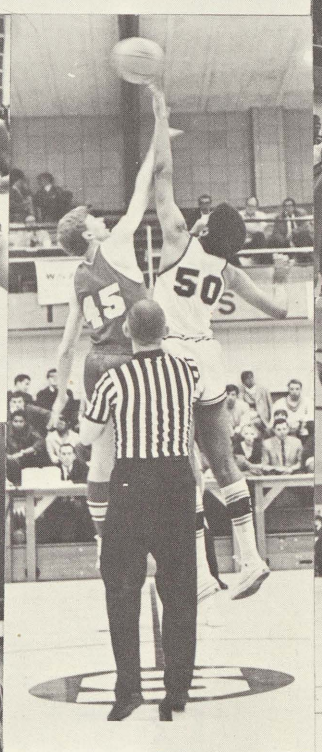

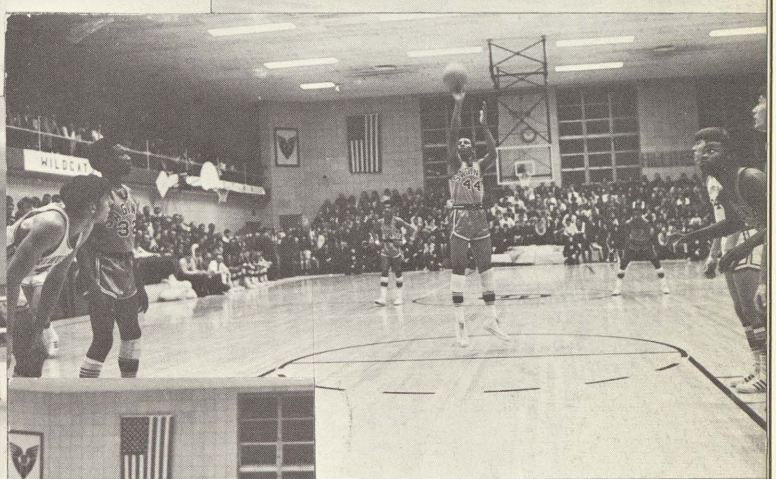

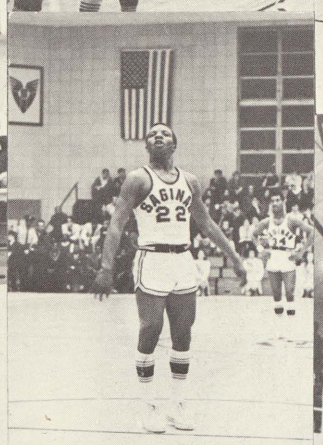

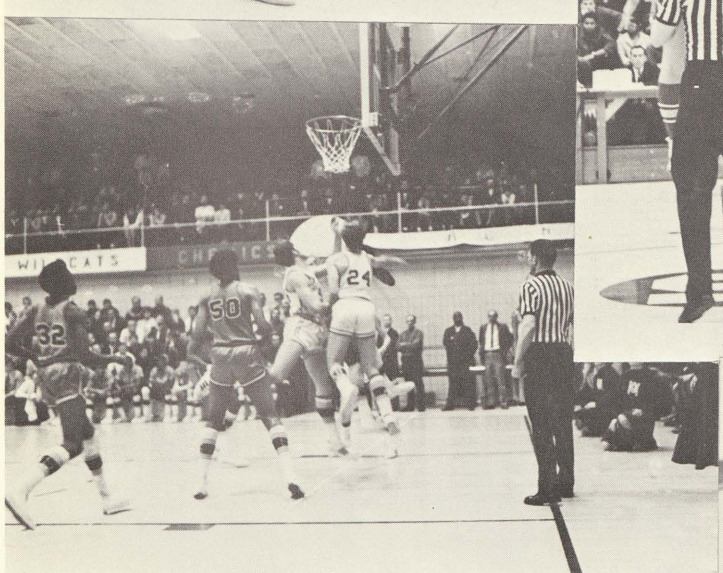

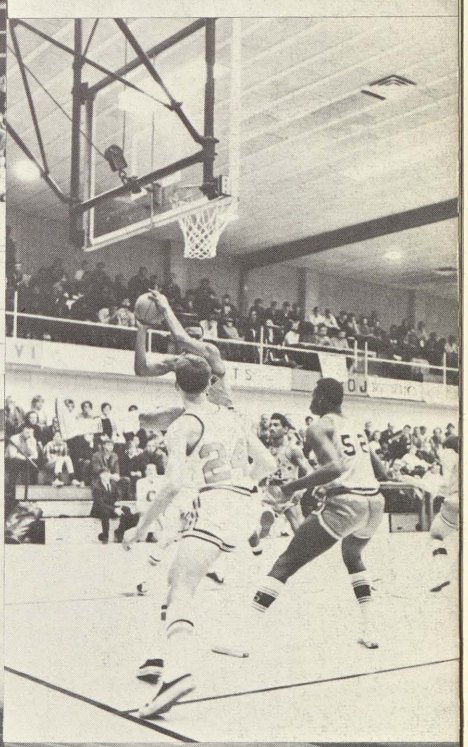

WILDCATS
WOLVES

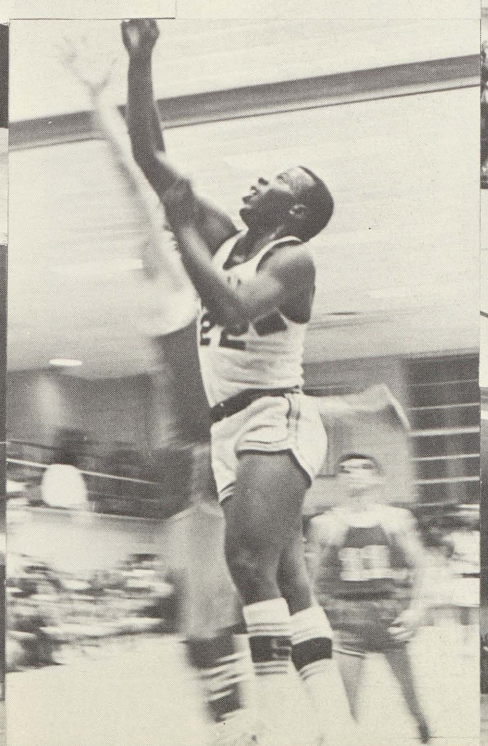

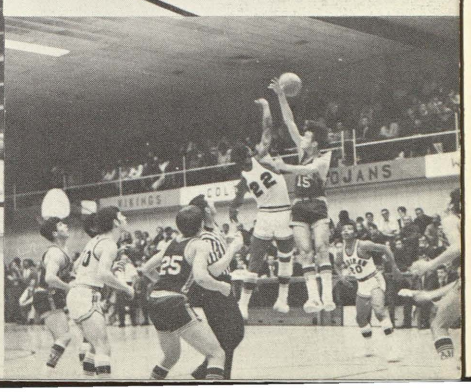

1968–69 J.V. BASKETBALL TEAM: Jeff Kane, Herb Beverly, McArthur Hulett, Dewey McCoy, Mike Simmons, Jim Reed. *Row 2:* Coach L. Econmou, Art Williams, Nate Ferrell, Don Strothers, Herold Cannon, Collis Merkerson, Jim Lawernce. Missing—Leon Welch

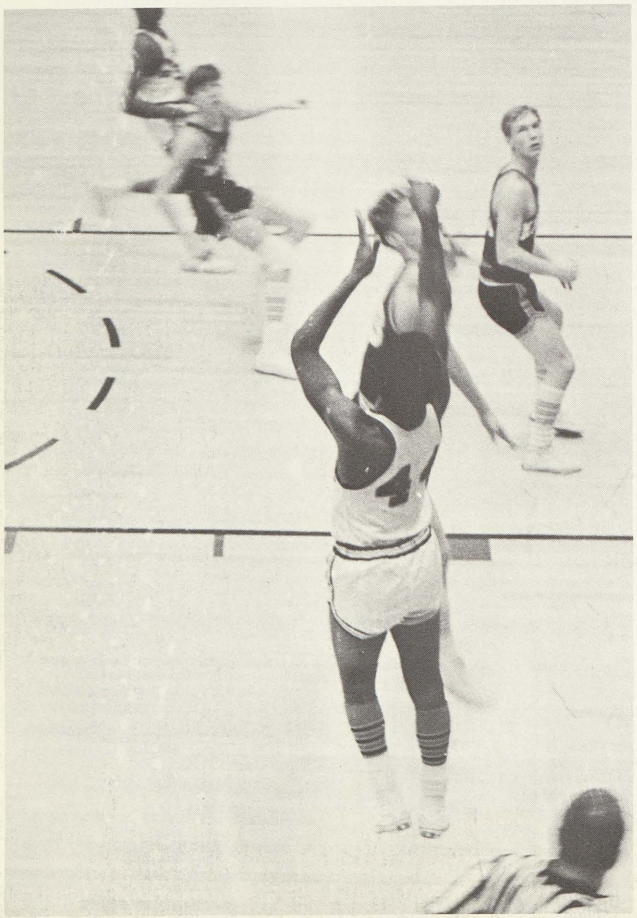

TROJAN J.V.'S POST 11–5 SEASON

Nate Ferrell goes high in attempt to score two points.

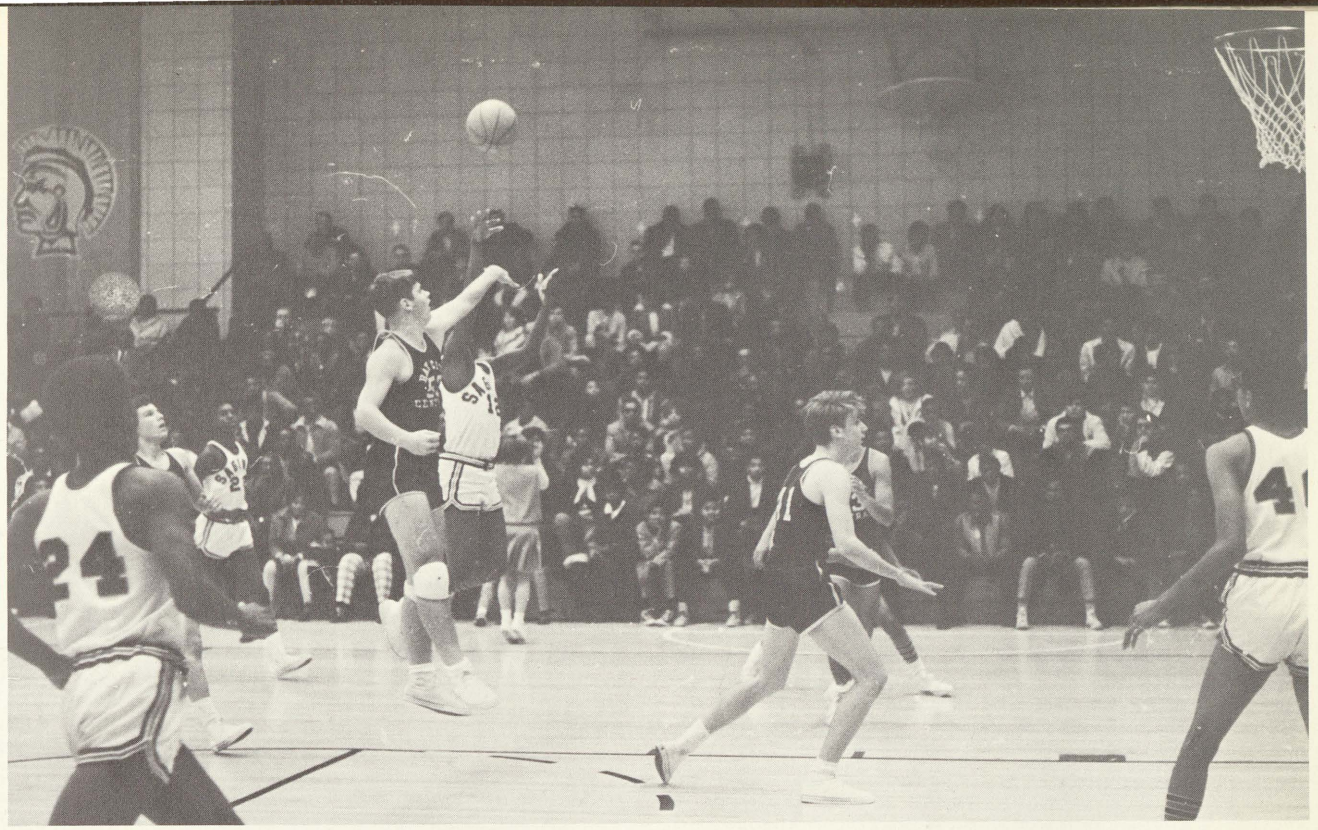

J.V.'s DISPLAY

SPIRIT NEEDED FOR

VARSITY BALL

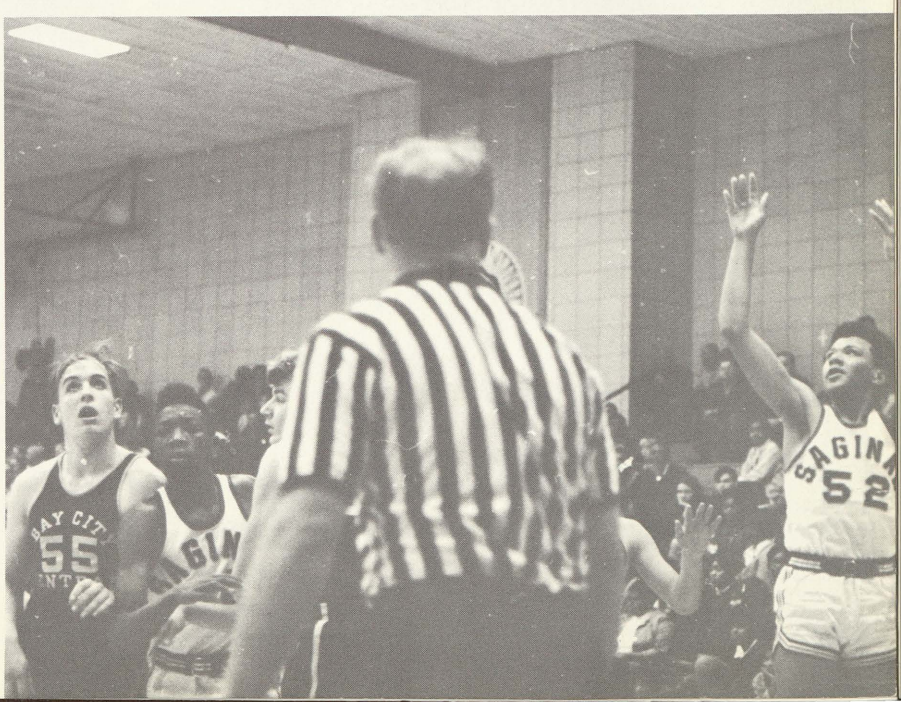

1968–69 SAGINAW HIGH SWIMMING TEAM *Row 1:* Dana Compton, Co-Captains Nobe Schuler and Bob Shelley. *Row 2:* Mike Stamper, Bill Bettesworth, Bob Gamon, Kelly Ketterman, Jerry Woods, Jim Block, Ben Belfrage. *Row 3:* Tim Hamilton, Joe Haskin, Craig Baranowski, Lupe Zamora, Mike Buza, Joe Ebig, Kim Hamilton, Jim Lewis, Ted Gray. *Row 4:* Manager Jody James, Assistant Coach John Anderson, Coach Joe Etienne, Head Manager Tom Woods. Missing—Mike Bartotti and Manager John Ruple.

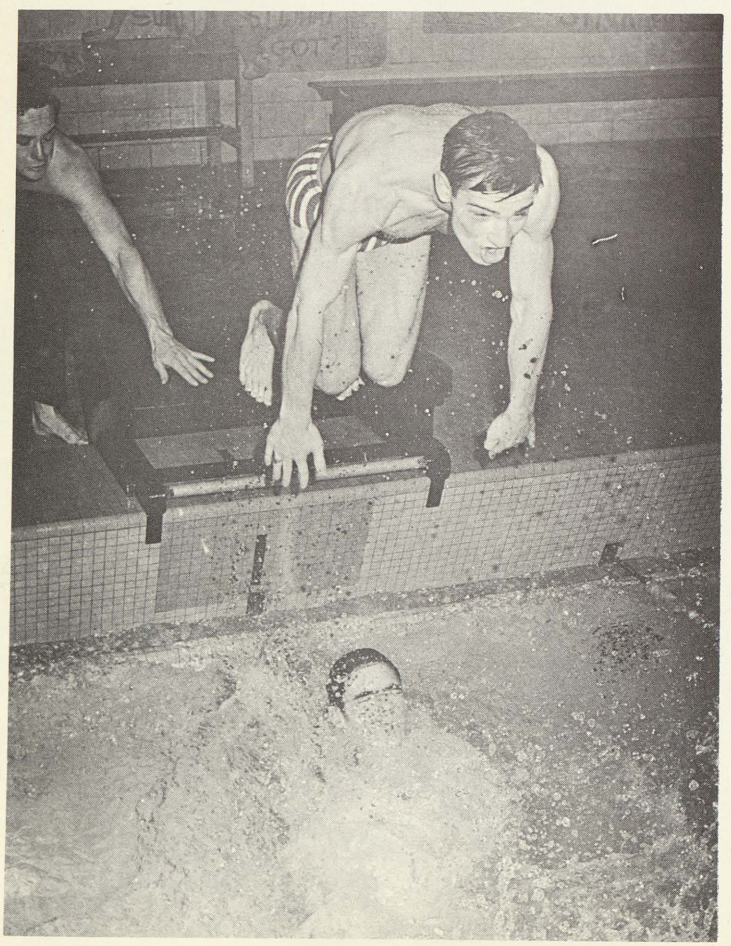

SENIORS NOT ENOUGH TO CARRY TROJAN TANKERS

In order to gain valuable points, Coach Etienne loaded the medley relay with his best swimmers several times throughout the season. Here, Nobe Schuler leaves the starting block to swim the breast-stroke leg of the relay.

Swimming, as all sports, can't be just work. The team members take a short break for our photographer.

SHS VARSITY SWIMMING RECORD 1968–69

Saginaw		*Opponents*
27	Bay City Central	78
28	Arthur Hill	77
42	Midland	63
58	Flint Northern	42
41	Bay City Handy	60
78	Midland Dow	27
50	Pontiac Central	55
39	Flint Southwestern	66
39	Flint Central	66
36	Douglas MacArthur	69
32	Pontiac Central	73
40	Flint Southwestern	65
44	Flint Northern	61
38	Flint Central	67
47	Midland	58

Returning sophomores and juniors bring hope for future success

Below: Senior Co-Captains are Nobe Schuler and Bob Shelley. Nobė earned a first in the backstroke and a fourth in the 50yd freestyle in valley competition. Bob's third in the 100 yd butterfly for SVL Championships gave the Trojans additional points.

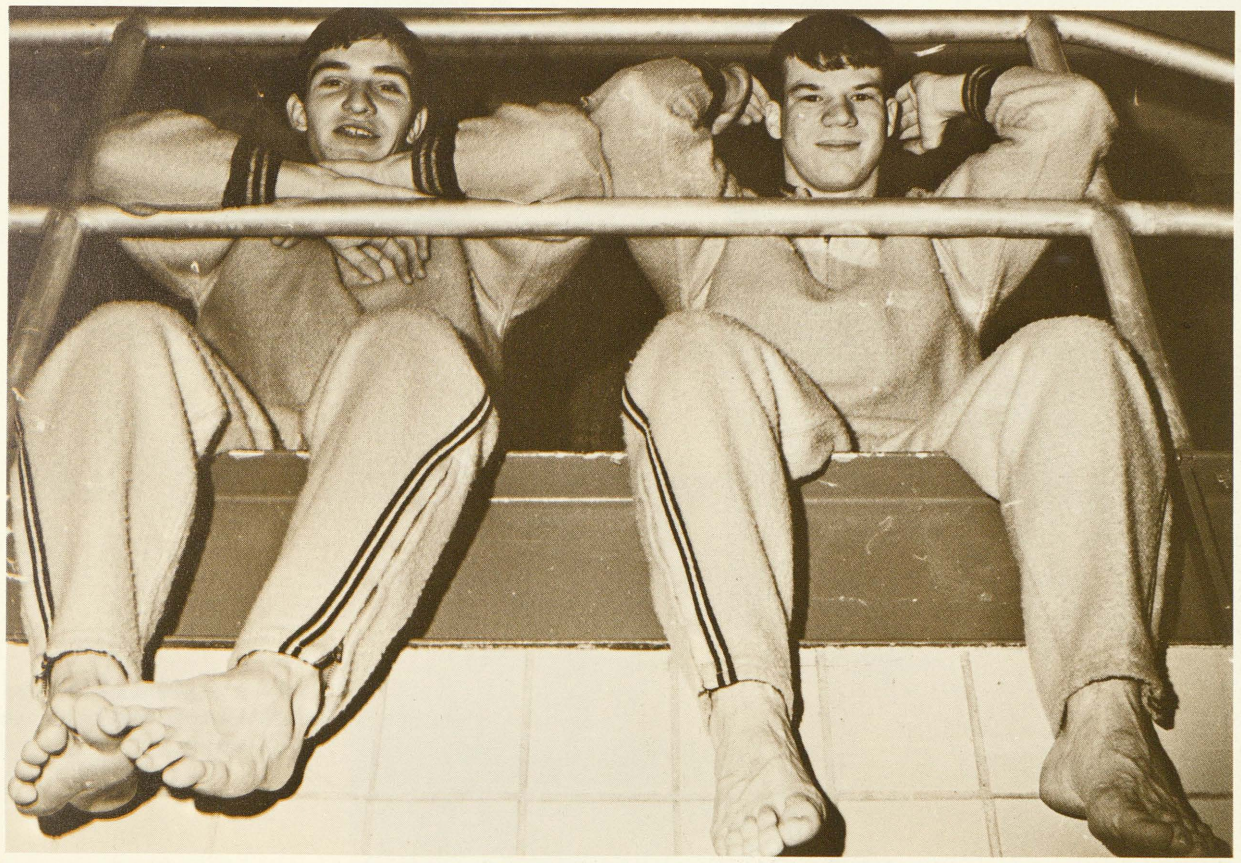

GREAT TEAM DISPLAYS LEADERS

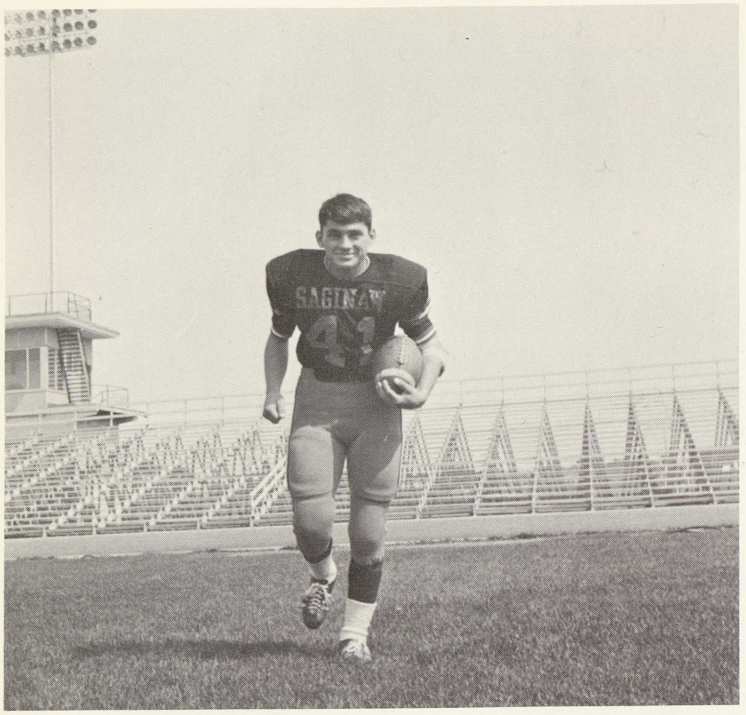

For his fine play throughout the season, Co-Captain Charlie Markey was chosen to the first team All-State by the UPI and AP, first team Detroit Free Press and Detroit News, first team Saginaw Valley, first team WSAM and first team Saginaw News. Charlie was awarded the H. S. Salsinger Award which denotes the top scholastic football player in the state. Charlie also received Honorable Mention on the All-American team by the Scholastic Coach Magazine.

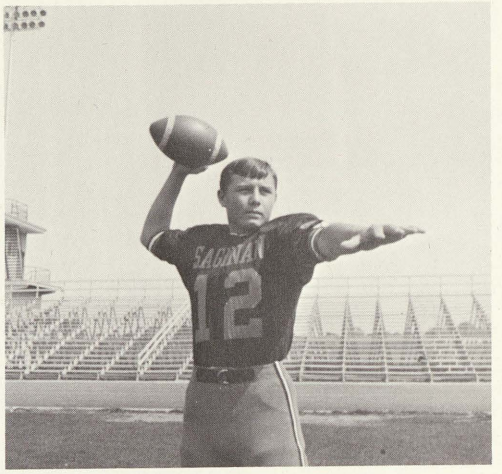

Ben Haller worked hard in order to be awarded third team All-State, first team Saginaw Valley, and first team Saginaw News.

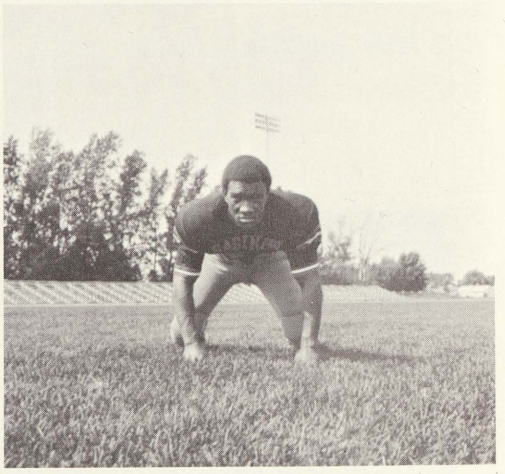

Ernest Baty was awarded for his hard work by an Honorable mention in Saginaw Valley and first team WSAM.

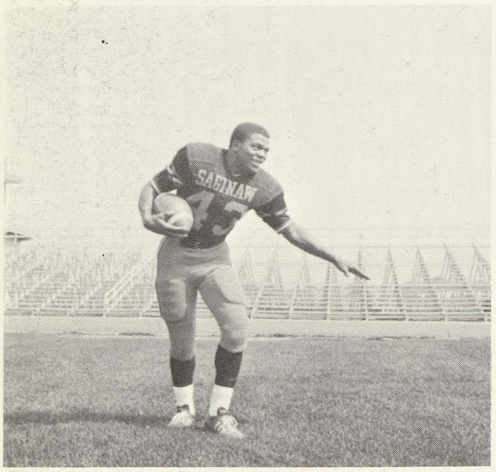

Carl Ruth was chosen to the first team Saginaw Valley, first team WSAM, and first team Saginaw News.

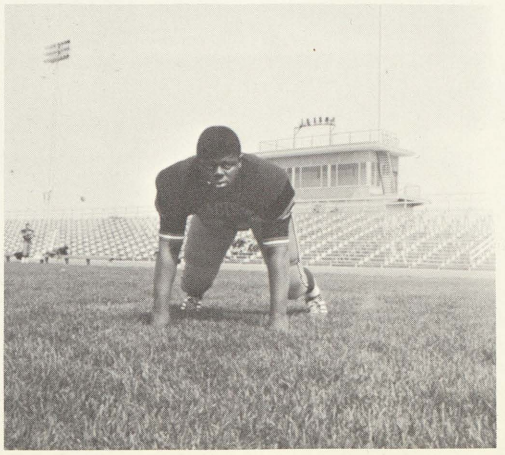

Gordon Rierre was awarded with an honorable mention in Saginaw Valley and first team WSAM.

DISTRICT THIRD AND FOURTH PLACE WINNERS

Row 1: Julius Kirby, Bobby Austin, Jhonny Jones, Steve Renolds.
Row 2: Joe Dixon, Charles Markey, Ernest Baty. Missing*Curtis Richerson

TROJANS BOAST OF SPORTS AWARDS

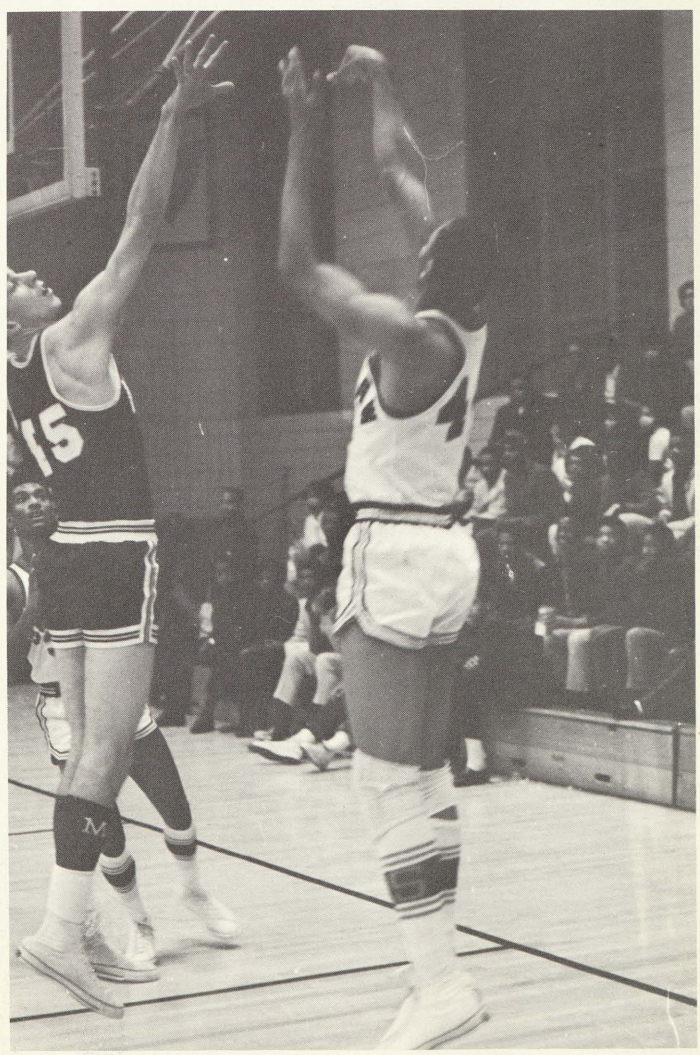

Let this picture represent the spirit and hard work of all Trojan athletes.

LETTERMAN'S CLUB Row 1: Bobby Hare, Robert McGee, Dave Reiseg, Mike Guterriz, John Frier, Ed Coates, Nobe Schuler, Ben Haller, Charlie Markey, Jim Kenyon, Alfred Padilla, Earnest Baty. Row 2: Walter Marsh, Julius Kirby, Willie Dulaney, Henry Laury, Vernor Clay, Jimmy Westbrook, Eugene Evens, Dana Compton, Robert Dunn, Gordon Pierre, Row 3: Curtis Richardson, Danny Evans, Willie Bond, Mander Johnson, Lem Smith, Cordell Thomas, M. T. Thompson, Bob Shelley. Row 4: Gilbert Crittendon, Dan Patrick, Archie Westbrook, Gus Tyler, Teddy Gray, Jim Block, Robert Gamon, Dennis Green, Billy Jones, Joe Hasher, Mike Stamper, Craig Baranouski, Kelly Retteman, Mike Bartati, Jerry Woods. Row 6: Mr. Gray, Mr. Etienne, Mr. LeManski, Mr. Wilson, Mr. Marsh, Mr. Economou.

ATHLETES IN LIMELIGHT

In addition to placing first in the Valley Nobe Schuler adds a tenth place state medal to his growing collection. With his third place in the Valley to qualify him for state, Bob Shelley came back to place 17th in state class A swimming.

ACTIVITIES

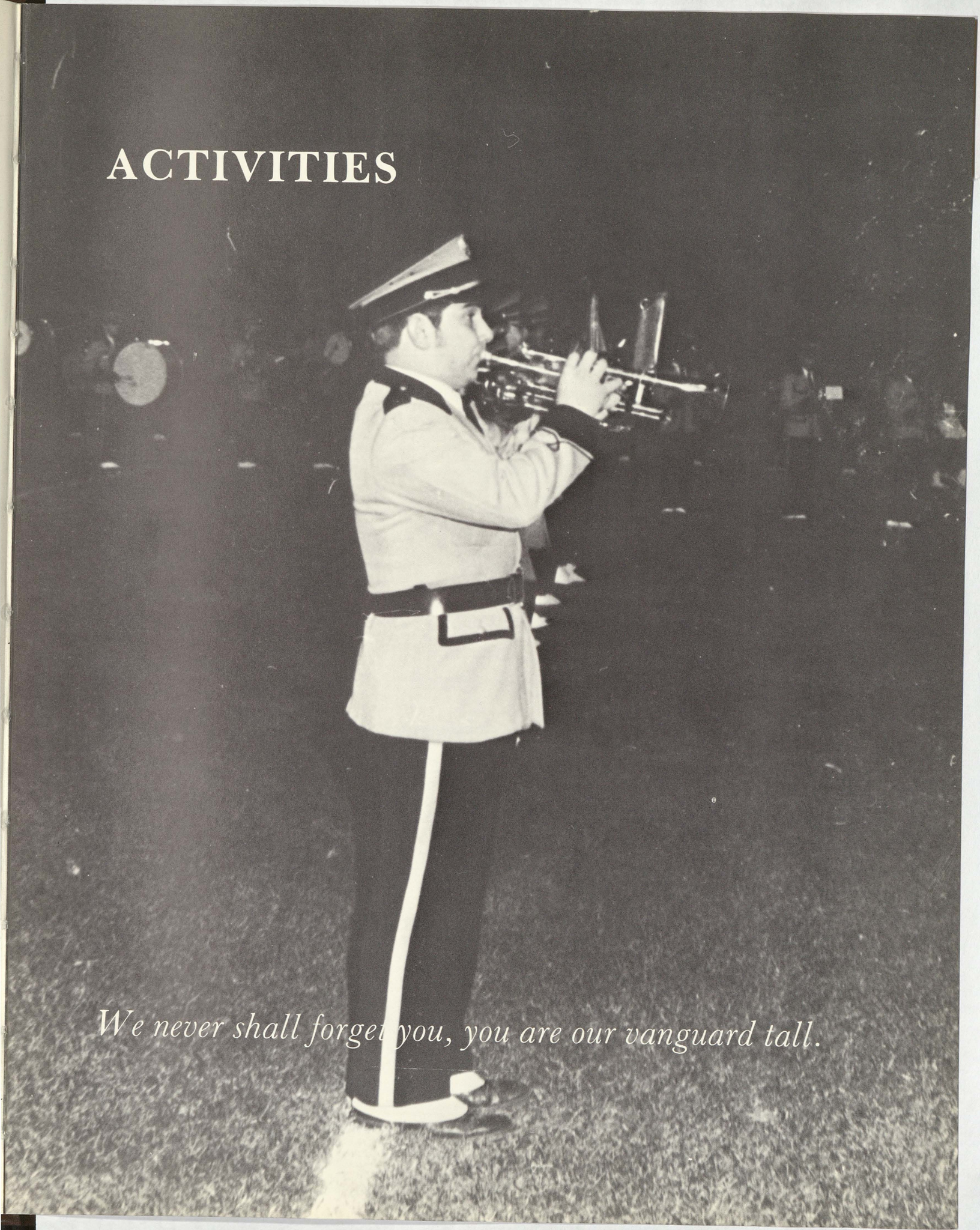

We never shall forget you, you are our vanguard tall.

VARSITY CHEERLEADERS

Twelve bouncy cheerleaders, both J.V. and Varsity, under the supervision of Mrs. Lenore Lemanski have aroused school spirit and support for the Trojan teams. *Left:* The Varsity cheerleaders for 1968–69 are: Debbie Wade, Sue Hozer, Brenda Simmons, Linda Haney, Yolanda Padilla, and Lynn Fager. *Below:* The crowd led by the cheerleaders yell, "What are we gonna do tonight? Beat the Chemics!"

JUNIOR VARSITY CHEERLEADERS

The J.V. cheerleaders are: *Kneeling:* Mary Hoffman, Joyce Phillips, Chris Hozer. *Standing:* Diana Derige, Stephanie Surles, and Nancy Fager.

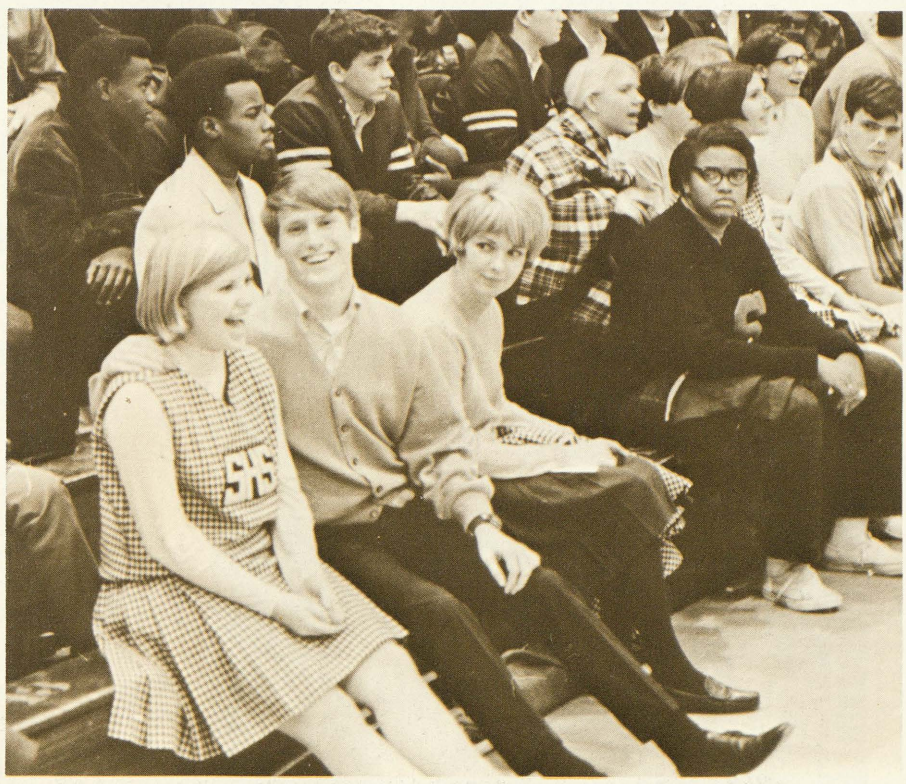

Mrs. Lemanski, cheerleading sponsor, casts a questioning eye on one of her cheerleaders.

Front Row: Linda Fager, Linda Don Sang, Ida Ledesma, Rosa Watson. *Second Row:* Almeta Green, Yvonne Taylor, Barbara McMillan, Gwen Rouse, Alexis Bond, Shirley Smith, Marilyn Lawrence, Martha Wyatt. *Third Row:* Nancy Hogg, Janet Coates, Grace Myers, Raymond Grimattie, Walter Marsh, Michael Dukarski, Marcia Higgins, Charles Coleman, Sally Finger, Kim Hamilton, Lorie Elliott, Mark Schultz, Terry Mitchell, Alfred Kelly. *Fourth Row:* Barbara Trier, Connie Bechtel, Mary Benson, Debbie Hitzler, Clifford Tolosa, Barbara Brazil, Phyllis Tuzas, Charlotte Brink, Vera Snead, Barbara Harris, Tennison Barry, Annette Cousineau, Joyce Wilson, John Frier, Ruth Johnson, Allen Wafer, Eddie Byas, Stephan Reynalds. *Back Row:* Allen Kelly, Joe Lopez, Louis Mares, Earnest Baty, Randy Kwasier, David Adams and Richard Schultz.

SAGINAW HIGH BAND'S DREAM COMES TRUE

New Uniforms Finally Arrive

Because of the late delivery of uniforms, the band was unable to perform in new attire during football season. In honor of Saginaw being named All-America City, the band performed in the All-America City parade.

Front Row: McArthur Hulett, Linda Burns, Mary Brooks, Ruth Ellen Hagar. *Second Row:* Milton Swan, Richard Coleman, John Burke, Terry Federspiel, David Armola, Martin Bonner, Linda Delgado, Gabriel Najera. *Third Row:* Allen Enciso, Greg Schneider, Kathy Neuman, Gene Foote, James Jerome, Bobby Austin, Ruth Steiner, Linda Wittbrodt, Lorie Dinniger, Joe Ebig, Hurley Coleman, Renee Kwaiser, Terry Lilley. *Fourth Row:* James Conger, Vernor Clay, Willie Bond, Willie Harper, Randy Kenyon, Glen Sanders, Michael Konesko, Pat Conger, Jim Kenyon, Henry Jones, Michael Romanelli, Chris Townsend, Donald Hearin, James Mayer, Don Thomas. *Back Row:* Larry Schneider, Gordon Pierre, Ronnir Haeske, Atley Gray, James Winston, Bobby Shakespear, George Jones. Not in picture: Donald Pershay, Sharon Ugartechea, Charles Sprowl, Tim Naylor, Belinda Barlow, Linda Stafford.

Uniforms Displayed in All-America City Parade

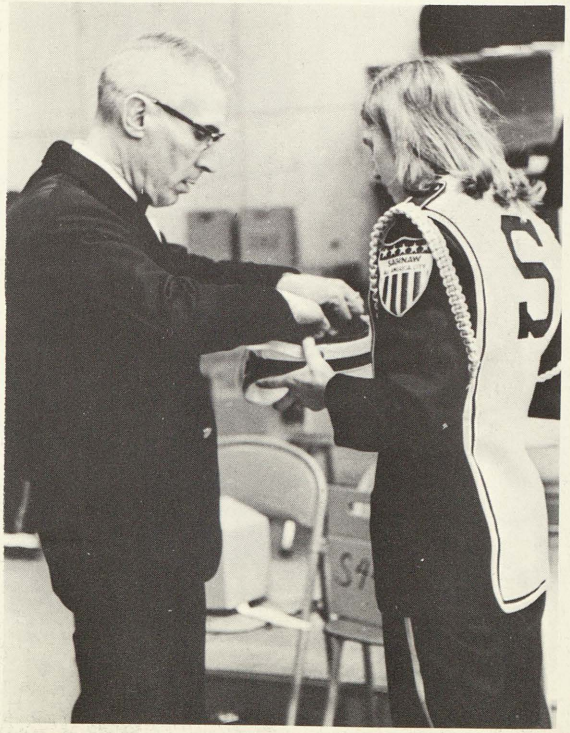

As usual, Mr. Fetters is there to give a helping hand to any band member. Here, Mr. Fetters makes that this band member's hat will fit properly.

A Cappella: *Row 1:* Alice Drain, Sharon Valliant, Stella Czerewko, Chris Cronk, Barbara Dixon, Shirley Jones, Karen Crenshaw, Joyce Phillips, Mary Hoffman, Mary Montgomery, Darlene Hill, Betty Cooper, Janet Verterfelt. *Row 2:* Polly Robb, Jim Clements, Archie Smith, Glen Marks, Ken Anderson, Raul Hernandez, Earl Rumpel, Addie Mae Laury, Sue McDonald, Denise Hall, Michelle Bovee, Gwendolyn Pruitt. *Row 3:* Elaine Allen, Marla Shauger, Carol Bowman, James Colvin, Paul Clark, Howard Thomas, Charles Myles, Elizabeth Tymich, Debby Bird, Nancy Hoffman, Vikki Peek, Diana Hernandez. *Row 4:* Mr. Saari, Linda Suggs, Minelva McAdams, Leena Narhi, Walseztta Jordan, Dale Caverly, Shad Bovee, Tom Wallner, Larry Barnes, Hollistine Townsend, Diane Wells, Rosemary Pruitt, Marlene Griffin, Linda Walkowski. *Missing:* Gwen Burt, Robert Rodriquez, Bill Thompson, Pat Wesolek, Art Williams, Linda Williams.

S. H. S. CHOIRS UNDER NEW DIRECTOR

Rehearsing, rehearsing, rehearsing, helps make our A Cappella Choir great.

Cadet Choir: *Row 1:* Joann Wicker, Sue Brown, Wendy Kwiatkawski, Connie Billings, Debwin Williams, Brinda Grace, Barbara Ray, Nancy Williams, Jackie Klemmer, Elsa Riveras, Brenda Williams, Mary Sayan. *Row 2:* Letha Adams, Delores Johnson, Dorothy Ween, Mary Stewart, Edna Foote, Gary Hogge, Jimmie Ortiz, Leslie Hardiman, Ruthie Stephens, Claudia Oglesby, Lou-Bertha Williams, Larry Manzie, Robert West, Noahy Miller, Jacalyn Riley, Claudia Johnson, Pauline Washington, Linda Pershay, Marcella Willis, Yvette Smith, Melvin Moore, McKinley Whitehead, Tyrone Barnett, Toosevelt Chapman, James Gipsin, Diane Hill, Sharon Gary, Mr. Sarri. *Missing:* Angela Duncan, Kathy Ennis, Angelisa Harvey, Clarice Johnson, Clover Riley, Pat Simmons, Kanen Valley, Martha Villareal.

Girl's Glee Club: *Row 1:* Glenda Prince, Juann Flores, Zeallean Bady, Peggy Sullivan, Christine Klemmer, Nina Chandler, Sue water. *Row 2:* RoseMary Bamberger, Ginger David, Patricia Lawson, Doris Pleasant, Lackie Lawson, Linda Burks, LeWanda Coates, Sandra Coleman. *Row 3:* Connie Williams, Phyliss Neal, Ruby Winters, Betty Hayes, Sue Mietla, Joann Pershay, O'Rita Jakcons, Carolyn Burt, Anna McMillon, Pat Dennis. *Row 4:* DelPhine McMillon, Gwen Burt, Mildred Johnson, Doretta Williams, Winifred Prince, Delfie Bowie, Delores Thompson, Linda Conden, Janice Cody, Barbara Bowman. *Missing:* Annie Fenn, Gladys McMillon, Carolyn Ortega, Sandi Popielarz, Yvonne Pruit, Tenesa Silvia, Terri Vallier.

In district contests the following band members received a first ranking: Renee Kwaiser, trumpet; Ruth Johnson, French Horn; Randy Kwaiser, snare and kettle drums; Gene Foote, saxophone; and Ron Haeske, snare drums.

BAND AWARDS

Despite the low marks received in contests, Mr. Fetters is quoted as saying, "This is the best band I have ever had." He sincerely felt that the band did not deserve the marks received.

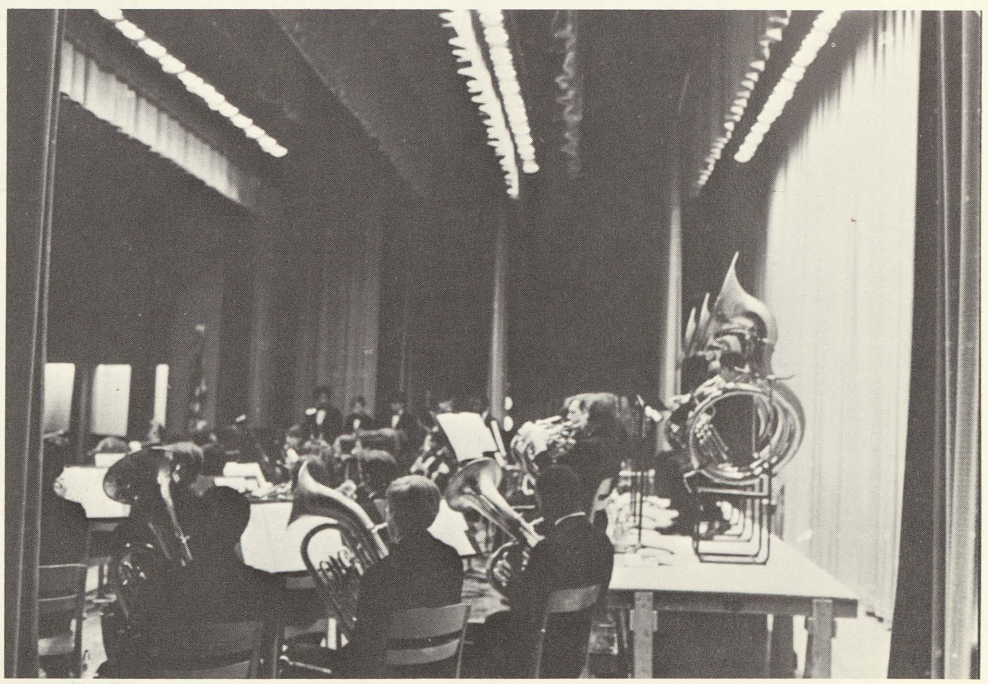

Kneeling: Diana Ruple, Yvonne Simmons, Mary Lawrence, Ruthie Johnson, Evelyn Jones, Michelle DeRoiser, Jeanette Fini. *Sitting:* Judy Popielarz, Sue Pitcher, Sue Hall, Lynne White, Wendy Jones, Lynn Fager, Nancy Hoffman, Julie Lake, Jean Taylor, Linda Sharpe.

THENCEAN SOCIETY PREPARES FOR ANNUAL *COTTON BALL*

Officers: Kneeling: Lorie Elliott, Treasurer; Linda Graham, Secretary; Sherry Steltzer, Sergeant at Arms; *Sitting:* Kathy Blondin, Vice President; Mrs. Colthurst, Advisor; Linda Fager, President. Missing from the picture is Miss Veal, also an Advisor.

Y-TEENS *Row 1:* Nancy Hoffman, Michele De Roiser, Debbie Hill, Nancy Hogg. *Row 2:* Mary Hoffman, Roberta Hale, Elaine Allen, Mary Cozzalio, Linda Fager, Laura Terry. *Row 3:* Mary Roundtree, Linda Sharpe, Rosa Watson, Pia Hillgaard, Janet Coates, Debbie Hitzler. *Row 4:* Ingrida Walters, Nita Hamilton, Dorene Otto, Mrs. Canel.

Latin Club. *Front to Back:* Pat Johnson, Raul Anderson, Diane Ruple, Pat Frahm, Diana Bradshaw, Gail Herring, Wendy Jones, Robert West, Clyde Robinson, Dorthea Fraizer, Linda Suggs, Bengt Belfrage, Willie Dulaney.

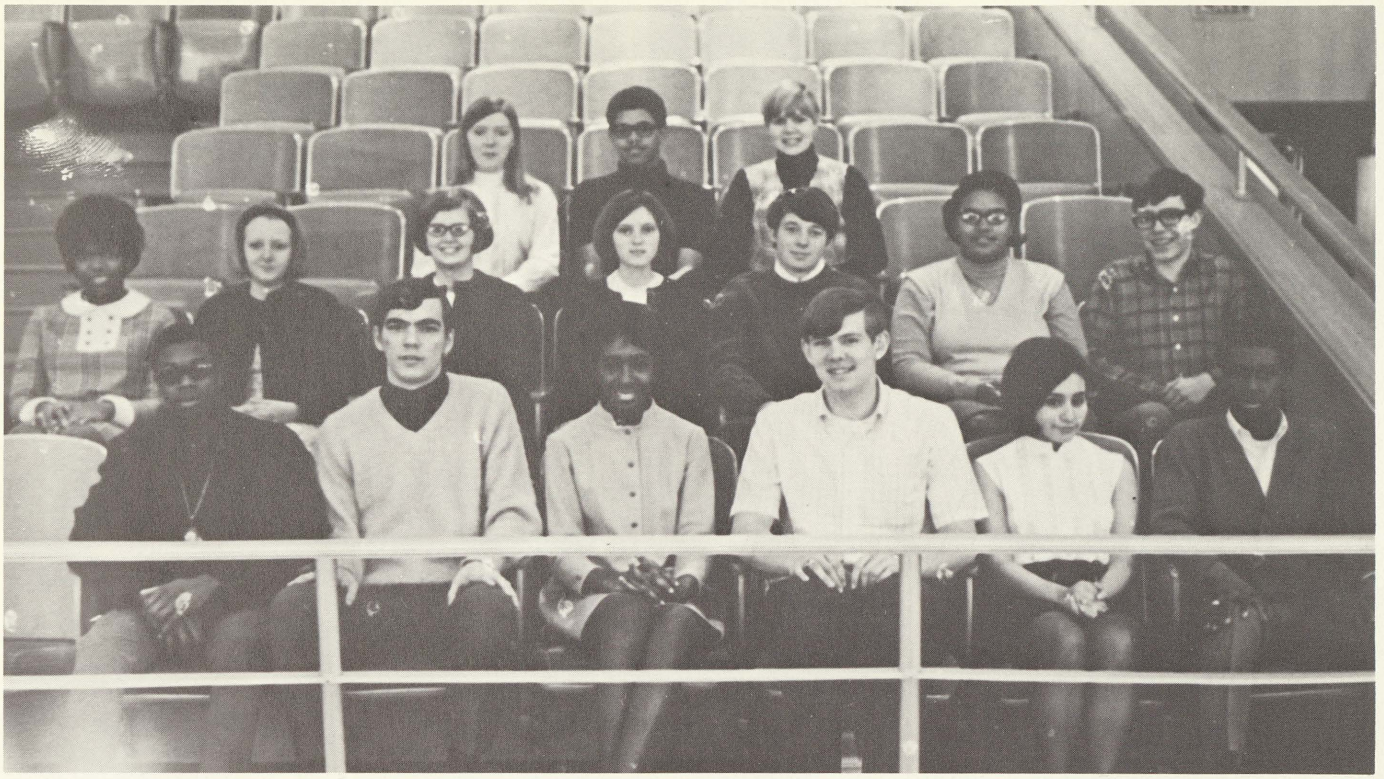

YOUNG AMBASSADORS Row 1: Bobby Austin, Dana Compton, Beverly McKinny, Ken Wortley, Connie Hernandez, Gilbert Crittenden. *Row 2:* Dora Primus, Pam Brown, Nancy Hoffman, Kaye Minnich, Ante Branholm, Rosa Watson, Bengt Belfrage. *Row 3:* Nancy Hogg, Walter Marsh, Leena Narhi.

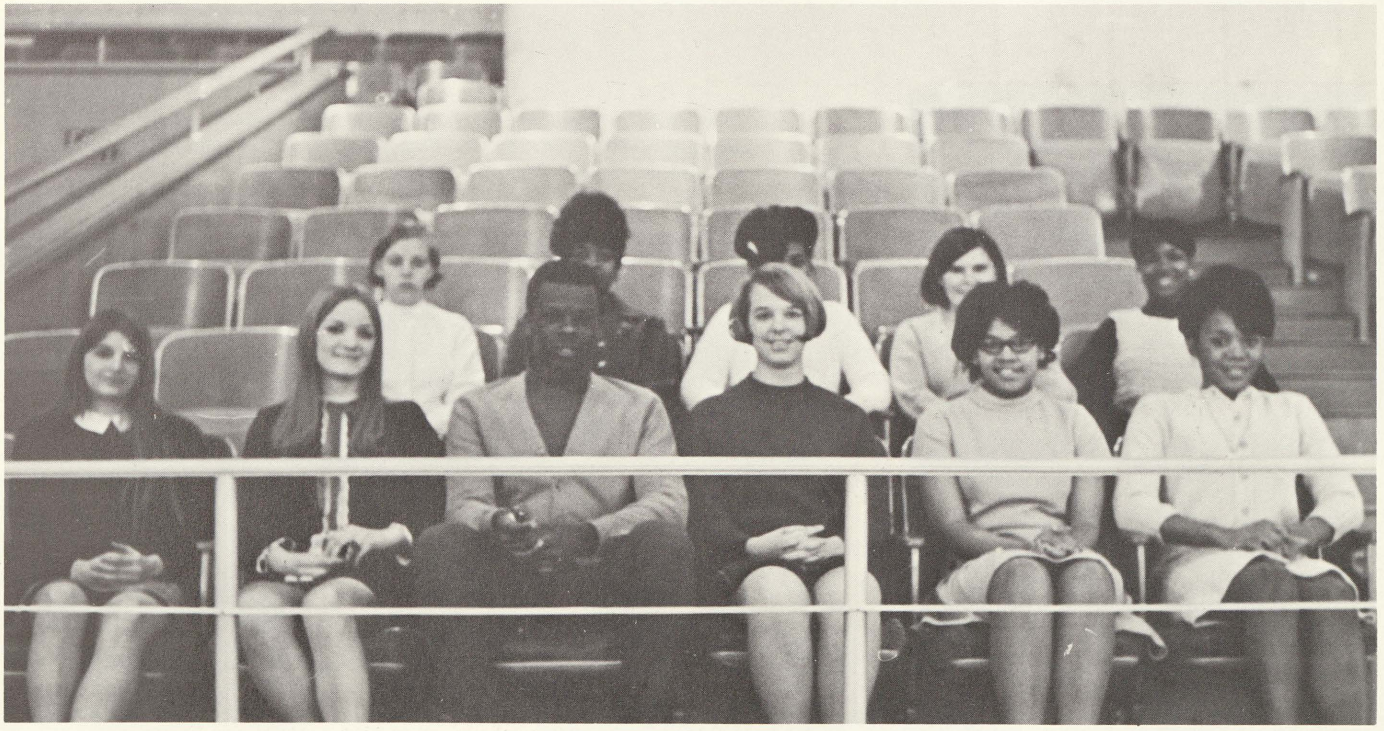

YOUNG AMBASSADORS Row 1: Roberta Meserve, Liz Ferguson, Nathaniel Ferrell, Pat Frahm, Wendy Jones, Vera Snead. *Row 2:* Judy Brown, Pat Pierson, Martha Wyett, Michelle Derosier, Naomi Snead.

Above: Pleased students listen closely to Mr. Ekelof's words of congratulations. *Right:* Roberta Meserve beams with pride as her mother pins the exchange corsage on her.

TWELVE JUNIORS WILL REPRESENT SHS AROUND THE WORLD

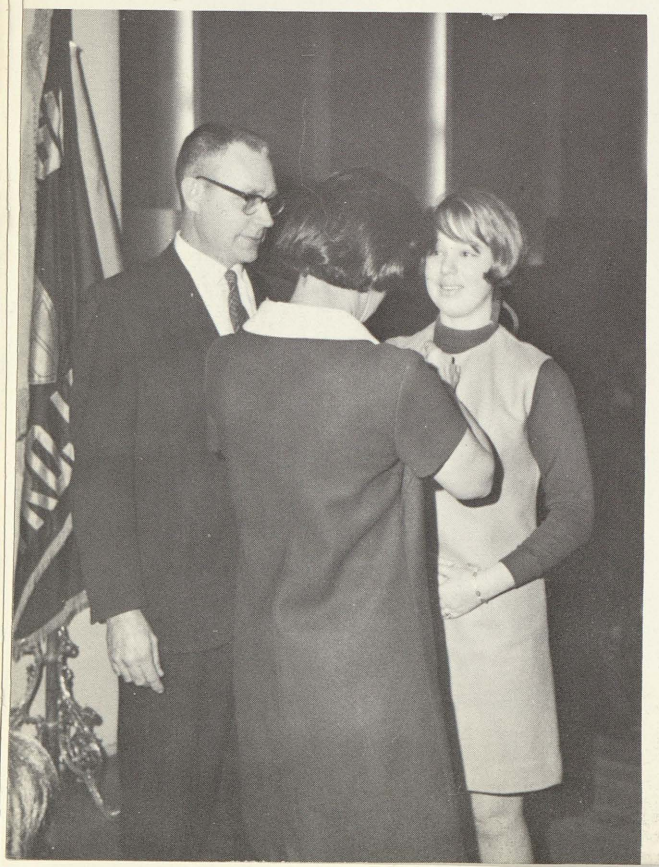

Left: Tears of happiness stain Nancy Frahn's face as she is congratulated by her parents. *Below:* Mr. & Mrs. Ferrell decorate Nate's chest with the boutonniere he deserves.

The *exchange students* for 1969 are: *Row 1*—Martha Wyatt, Gabriel Najera, Roberta Meserve, Natalie Kindred, Michelle DeRoiser. *Row 2*—Vera Snead, Yvonne Boyd, Nathaniel Ferrell, Louis Ortega, Wendy Jones, and Patricia Frahm.

Ambassadors To Promote International Understanding

Vera Snead happily accepts the news that she has been chosen to represent Saginaw High in Europe this summer.

SKI CLUB *Row 1:* Eleanor Chantca, Stella Czerewko, Jackie Sabedra, Joe Swender, Eugene Gaudraeu. *Row 2:* Polly Robb, Mary Thomas, Janet Thomas, Pam May, Roberta Meserve, Julie Simon, Tim Bogardus, Terry Eddie. *Row 3:* Debbie Sabedra, Laurie Ostermiller, Mr. Watia, Judy Goff, Jan Nicewicz, Dana Rose, Robert Schulz, Ron Mielcarek, Ante Branholm, Diane Wade, Mark Schultz.

Officers: Joe Swender, President; Judy Goff, Vice President; Mr. Watia, Advisor.

Below: Skiers prepare for an exciting run down Bintz's Apple Mountain.

"ANNIE GET YOUR GUN!"

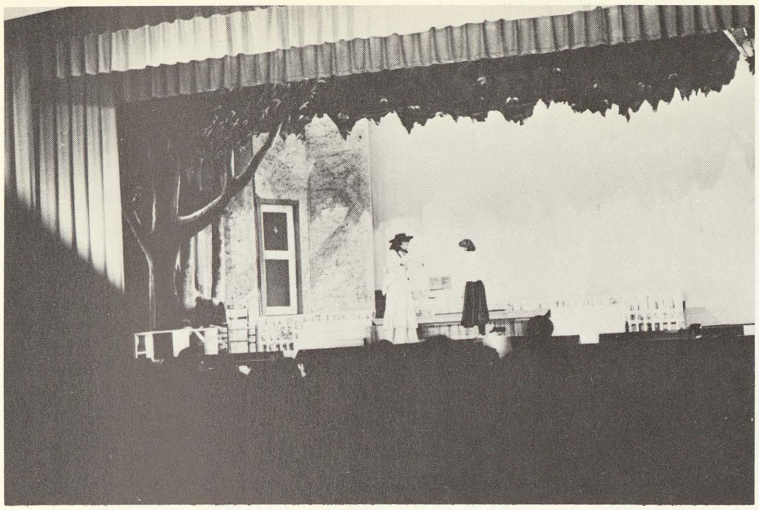

Dolly (Melanie Woods) confronts Annie (Chris Cronk) with the dead wooden bird that Annie has just shot off Dolly's head.

Frank (Tim Wendt) sings "My Defenses Are Down" to the sorrow and amazement of a few of his many female admirers.

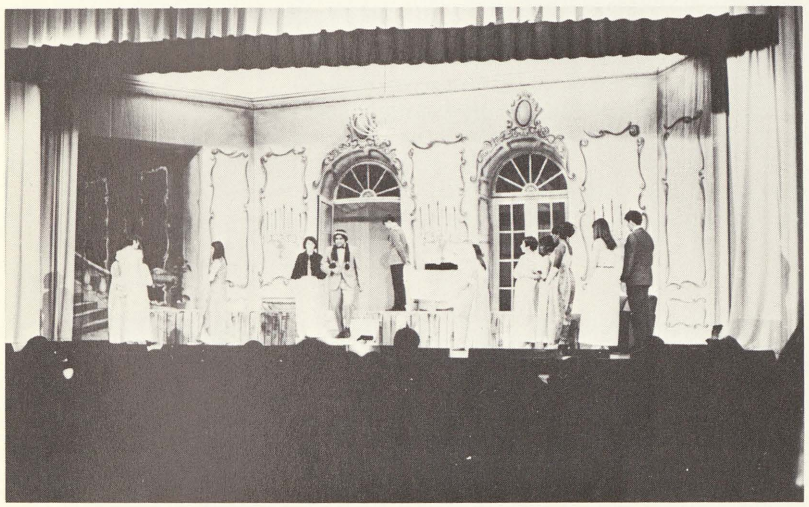

Annie is escorted by Chief Sitting Bull (Bob Rodriquez) into the elegant ball room of the Hotel Lambert.

Annie belts out "Anything You Can Do" with Frank throwing it right back.

Row 1: Jean Taylor, Sherry Stelzer, Norma Lange, Julie Lake, Lorie Elliott, Diane Steinhilber. *Row 2:* Peggy Crews, Jackie Gerken, Natalie Duby, Sue Mietla, Randy Kwaiser, Ruth Johnson. *Row 3:* Bill Bettesworth, Ken Karls, Jack Nash, Walter Brethauer, Jim Lewis, Bob Gamon. *Row 4:* Kris Walle, Sally Wenzel, Sue Lacy, Janis Bolzman, Sandy Bachula, Maggie Ross. *Row 5:* Bob Shelley, Polly Robb, Jerry Woods, Jeanette Williams, Nate Ferrell, Advisor, Mrs. Straumanis.

GERMAN CLUB

Because of lack of rooms, the third year German class is forced to use the language lab. However, this has proven to be quite helpful in aiding in conversation, which is the goal of third year German.

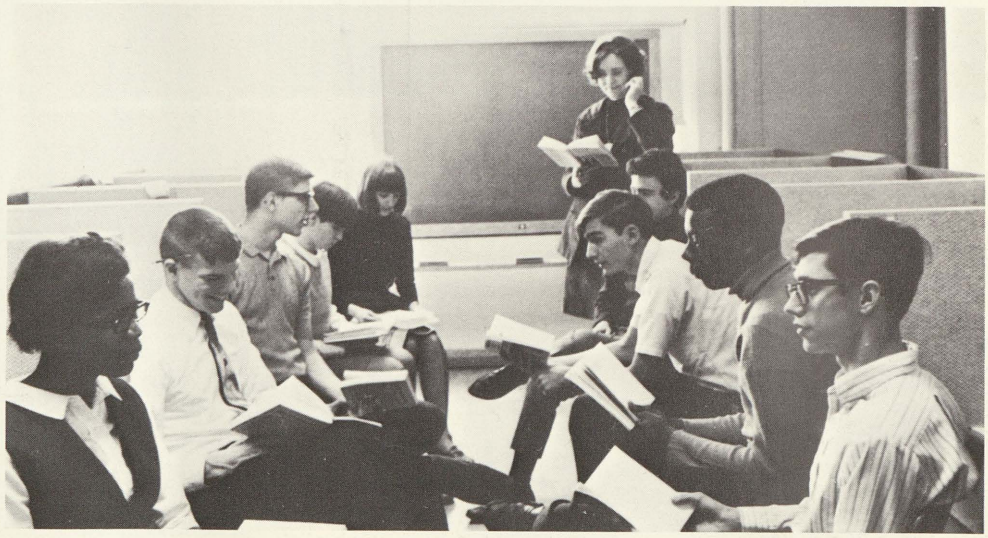

FRENCH CLUB *Row 1:* Jackie Sabedra, Arie Hogan, Betty Montgomery, Barbara Riley, Beverly McKinney, Annette Cousineau, Diana Bird. *Row 2:* Jerry Given, Jackie Itovy, Mary Gracik, Sue Dierich, Lou Ann Fabear, Pamela May, Janice Nicewiez. *Row 3:* Larry Brethaue, Sharon Valliant, Judy Gamon, Ingrid Walters, Connie Bechtal, Debbie Wade, Cynthia Blackson. *Row 4:* Mike Bray, Michelle DeRosier, Lyn Struter, Chris Cronk, Darlene Holley, Lona Knierin. Holding the banner, left to right, Ken Worthey and Roger Katter.

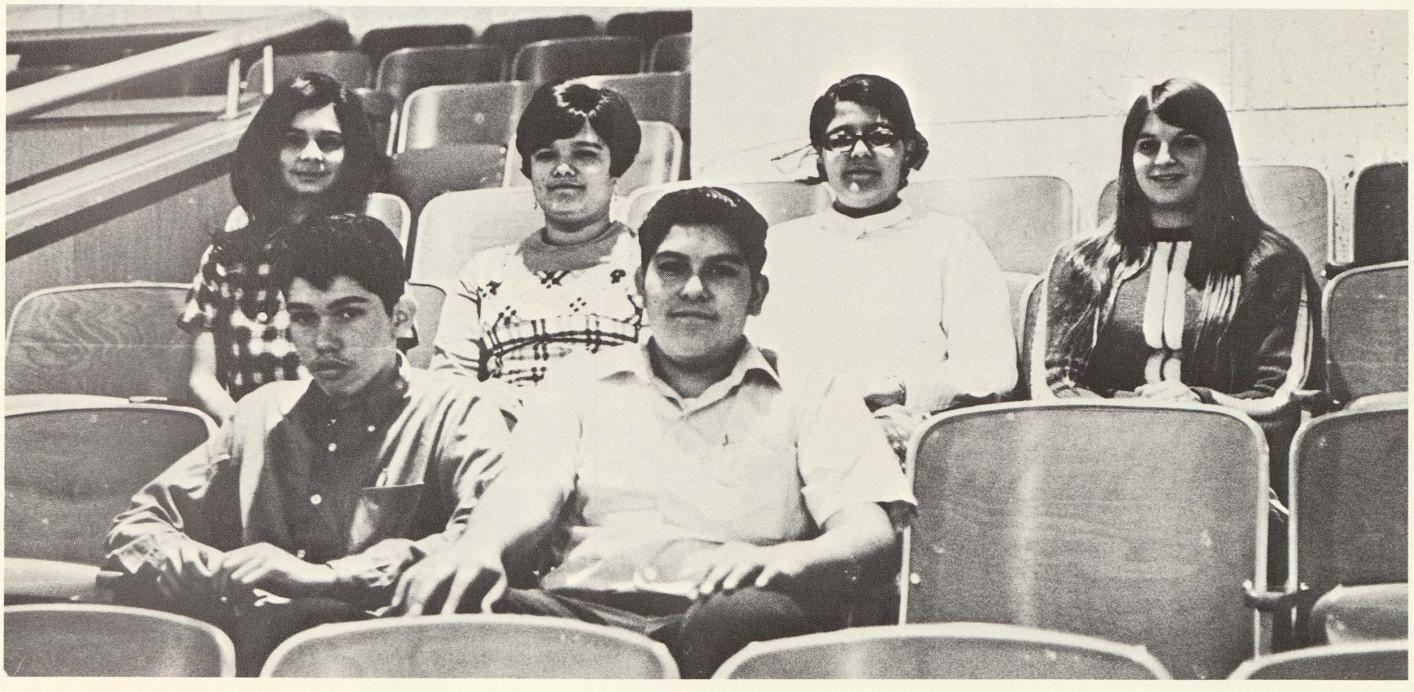

SPANISH CLUB *Row 1:* Danny Gomez, Marcos. *Row 2:* Miss Lopez, Micky Vasquez, Mary Lou Vasquez, and Roberta Meserve.

Varsity: *Row 1:* Debbie Wade, Jeanette Fini, Mary Thomas, Darlene Hill, Donna Kruske. *Row 2:* Diane Kumar, Delann Fini, Sally Wenzel, Ruth Schoenhiet, Joann Lawrence, Debbie Clauss. *Row 3:* Polly Robb, Judy Gamon, Diana Ruple, Pat Frahm, and Linda Graham.

MERMAIDS

DO

EXIST!

CATALINA

Above: Officers: *Row 1:* Jeanette Fini, president; Donna Kruske, life guard. *Row 2:* Sally Wenzel, secretary; Miss Kuplis, advisor; Debbie Clauss, treasurer. *Row 3:* Diana Ruple, publicity chairman; and Linda Graham, vice president.

Junior Varsity: *Row 1:* Janet Vestervelt, Roberta Meserve, Marian Hogan. *Row 2:* Sue Lyon, Lorie Dinninger, Debbie Sabedra, Sandy Toronjo. *Row 3:* Michelle Bovee, Mary Jo Brooks, and Lana Lepper.

Future Teachers Association. Row 1: Dora Primus, Kay Minnich, Mrs. Iwanienko, Elaine Allen, Mike Hasted, Beverly McKinney. *Row 2:* Michelle Bovee, Rosa Watson, Sharon Valiant, Yvonne Boyd, Sally Ugartechea. *Row 3:* Kristi Walle, Wanda Ivy, Joyce Blackman, Theonas Barry.

Red Cross. Row 1: Roberta Hale, Beverly Brascom, Rosa Watson, Ingrida Walters, Sylvia Taylor, Marcetta Clark. Row 2: Eunice Ervin, Vicky Johnson, Chris Jennigan, Emigine McDonald, Barbara Ray, Pamela Walker. Row 3: Walsetta Jordon, Linda Garcia, Barbara Lintern, Louise Abby, JoEtte Quaal, Jackie Hughey, Theresa Barnes. Row 4: Rossilit, Miss Petrie, Steve Kasper, Zelean Baty.

Co-Op Club. *Row 1:* Mrs. Harkins, advisor; Jack Nash, secretary; Sue McLeod, vice president; Kathy Dobis, vice president; Jean Taylor, treasurer; Leo Romo, president; Miss Pritchard, advisor. *Row 2:* Debbie Drake, Emilia Beasely, Darlene Brown, Janice Dierch, Marta Zamora, Ann Czerewko, Yvette Brown. *Row 3:* JoAnn Petrie, Janet Thompson, Debbie Condon, Lynell Rhodes, Rose Rendon, Colleen Durow, Kathy Dudek. *Row 4:* Tom Beck, Lonn Schwab, Robert Schulz, Laura Grzeseak, Ruth Schoehiet, Brenda Zielinski, Lynne White. *Row 5:* Vernor Clay, Dorene Engleke, and Cindy Wilson.

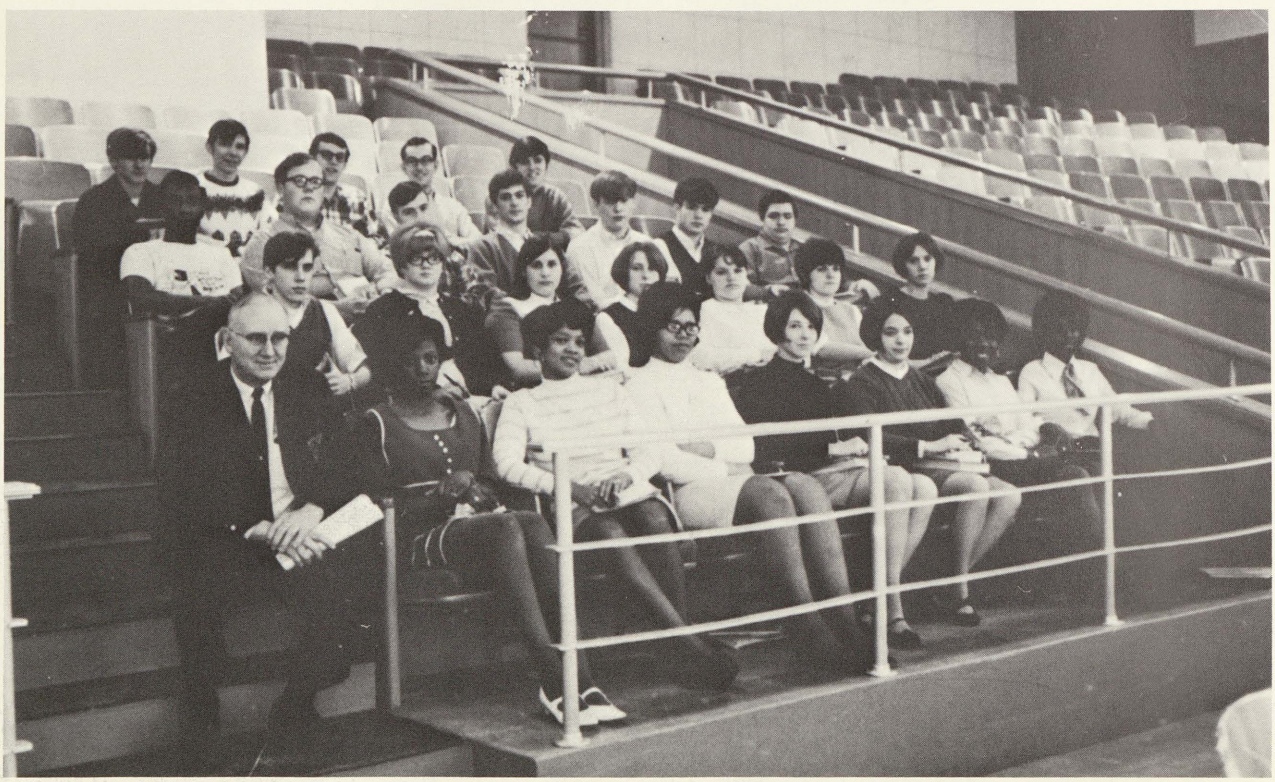

Co-Op Club. *Row 1:* Debbie Boone, Marcetta Clark, Cheri Hightower, Nancy Myers, Mary Welsh, Pat Jones, Sonja Jackson. *Row 2:* James Yaw, Kay Simmet, Mary Montgomery, Linda Sharpe, Judy Greer, Colleen Kelly, Julie Lake. *Row 3:* Hershell Burnell, Paul Dagon, Mike McCoy, Dennis Gunther, Jim Czolgosz, Dave Orange, John Lienczewski. *Row 4:* Ricky Shafer, Don Church, Dennis Ewing, Robert Cline, Richard Johndro.

Librarians: Row 1: Lona Knierim, Karen Kowaleski, Chris Ward, Renee' Orler, Ruth Blakely, Ruby Williams, Lillie Dorsey, Joyce Evans, Theresa Barnes, Beverly McKinney. *Row 2:* Mary Yancer, Betty Peake, Mary Barachkov, Carolyn Verduzco, Linda Suggs, Roberta Hale, Chris Estill, Ann Parks, Odessa Turner, Dora Primus. *Row 3:* Barbara Riley, Darlene Holley, Terri Hartley, Milton Swan, Larry Camp, Terry Massee, Arthur Cliatt, Clifford Tolosa, and Mrs. Laeding.

Our exchange students really brightened Saginaw High this year. The added glimmer and excitement was warmly accepted by us. They are Ante Branholm, Göteborg, Sweden; Renato Tiznado, Concepcion, Chile; Leena Närhvi, Helsinki, Finland; Bengt Belfrage, Göteborg, Sweden; and Pia Hillgaard, Elisnore, Denmark.

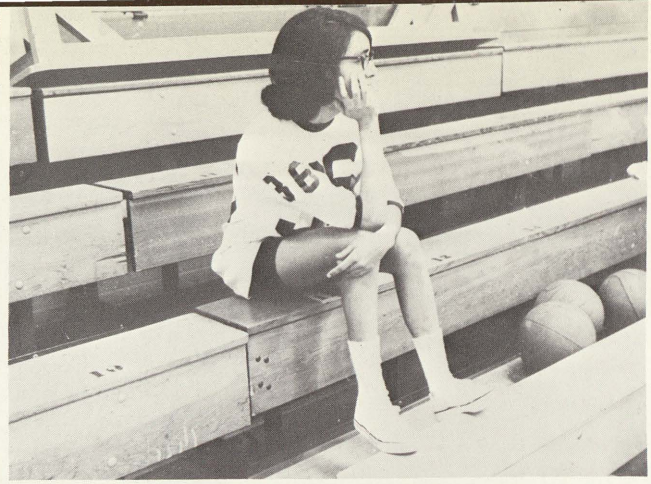

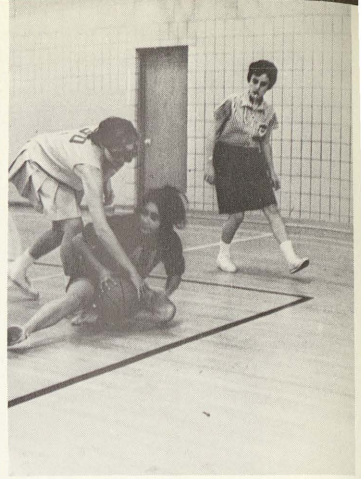

G.A.A. *Row 1:* Connie Hernandez, Barbar Ray, Lillian Vaughn, Linda Garcia, Lou Ann Fobear, Cathy Neuman. *Row 2:* Brenda Grace, Linda Williams, Beverly Jones, Michelle Bovee, Jackie Harness, June Brooks. *Row 3:* Bam Waler, Betty Parks, Sandy Remyscewski, Kim Serian. *Row 4:* Joyce Wilson, Rosa Watson, Sue Remyscewski.

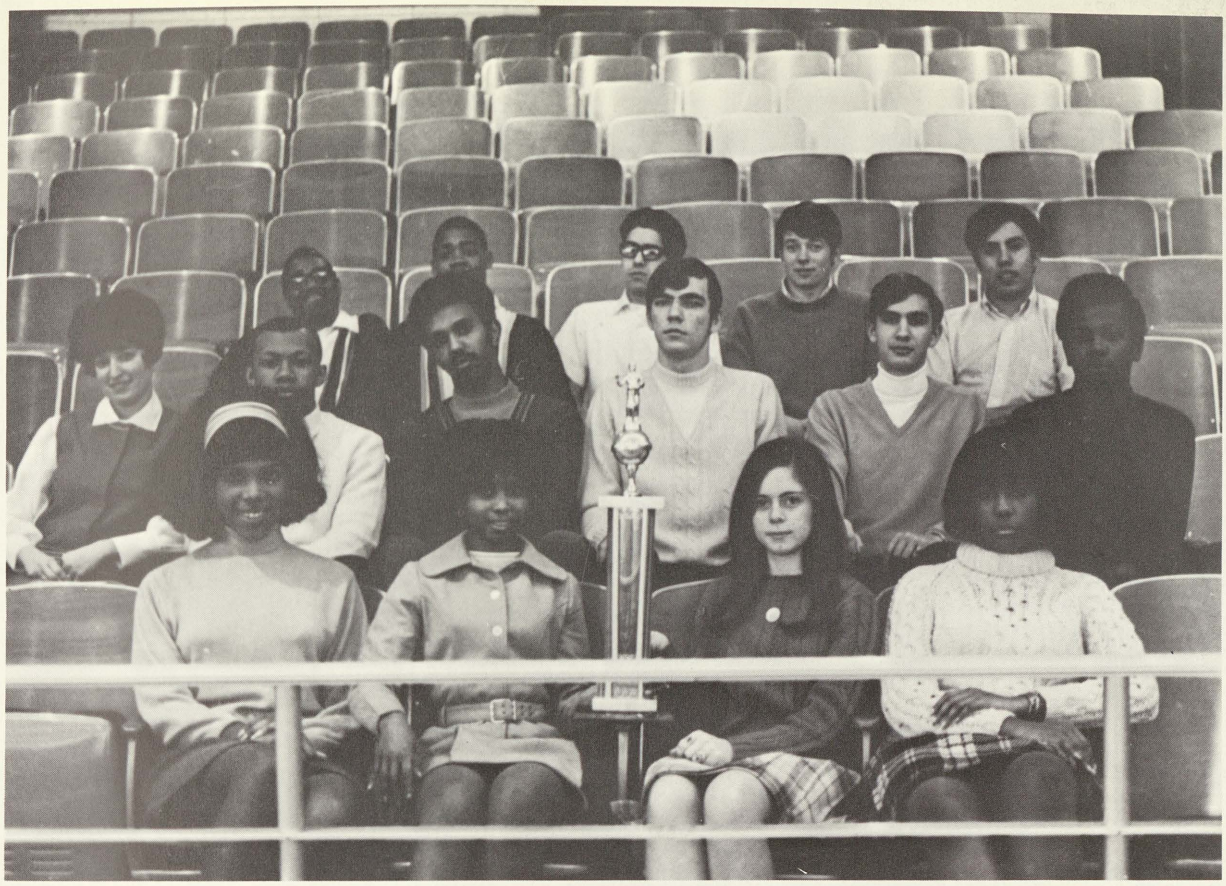

Debate. Row 1: Yvonne Boyd, Veronica Carter, Jeanette Fini, Melanie Woods. *Row 2:* Mrs. Brandon, Hank Brown, Louis Mares Jr., Dana Compton, Tim Wendt, Kenneth M. Simon. *Row 3:* Charles H. Coleman, Hurley J. Coleman, Jr., Joseph L. Ramirez, Ante Branholm, Joseph Lopez.

Forencis: Row 1: Joseph Ramirez, Yvonne Boyd, Melanie Woods, Veronica Carter, Hurley Coleman, Mrs. Brandon. *Row 2:* Joseph Lopez, Kenneth Simon, Hank Brown, Dana Compton, Louis Mares, Charles H. Cleman, Ante Branholm.

AURORA UNDER NEW LEADERSHIP

THIRD HOUR AURORA Wilenda Allen, Tom Woods, Lynn Fager, Kathy Blondin and Roberta Merserve.

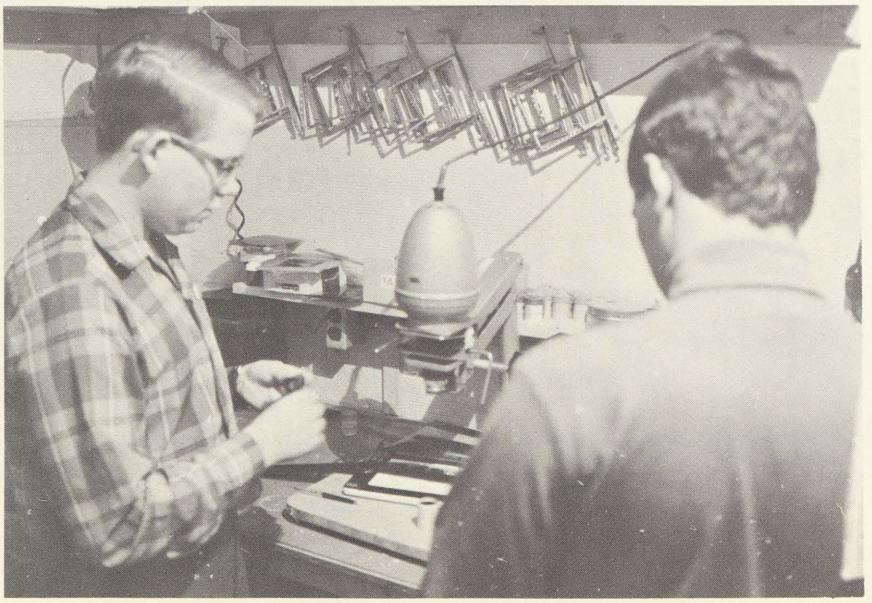

Tom Woods demonstrate to an exchange student from Brazil the workings of a dark room.

UNDERCLASSMEN HELP LAYOUT THE AURORA

SIXTH HOUR AURORA Vondo Coleman, Shelia Bennett, James Carr and Celeste Johnson.

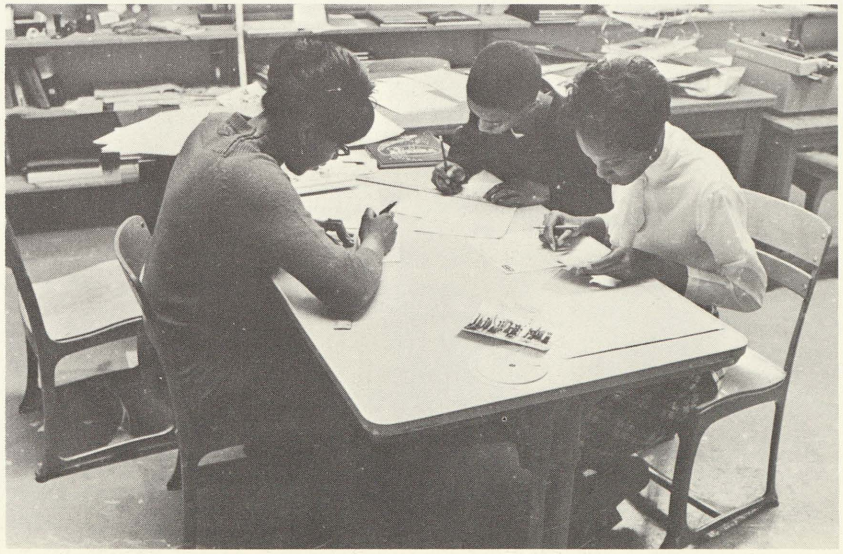

Juniors help sophomore layout a page.

Student Lantern: Seated: Kaye Minnich, Mary Lawrence. *Row 1:* Eva Scott Barbara Pinkston, Carol Lintern, Barbara Balewicz. *Row 2:* Carolyn Thomas, Pam McGaw, Joyce Brooks. *Row 3:* Paul Billow. Not pictured are: Robert Rodriquez, Earnestine Knight.

Student Lantern: Seated: Shelley Simon, Margaret Langston. *Standing:* Willie Daniels, Bruce Manry, Lenny Mueller, Mike Murray.

UNDERGRADS

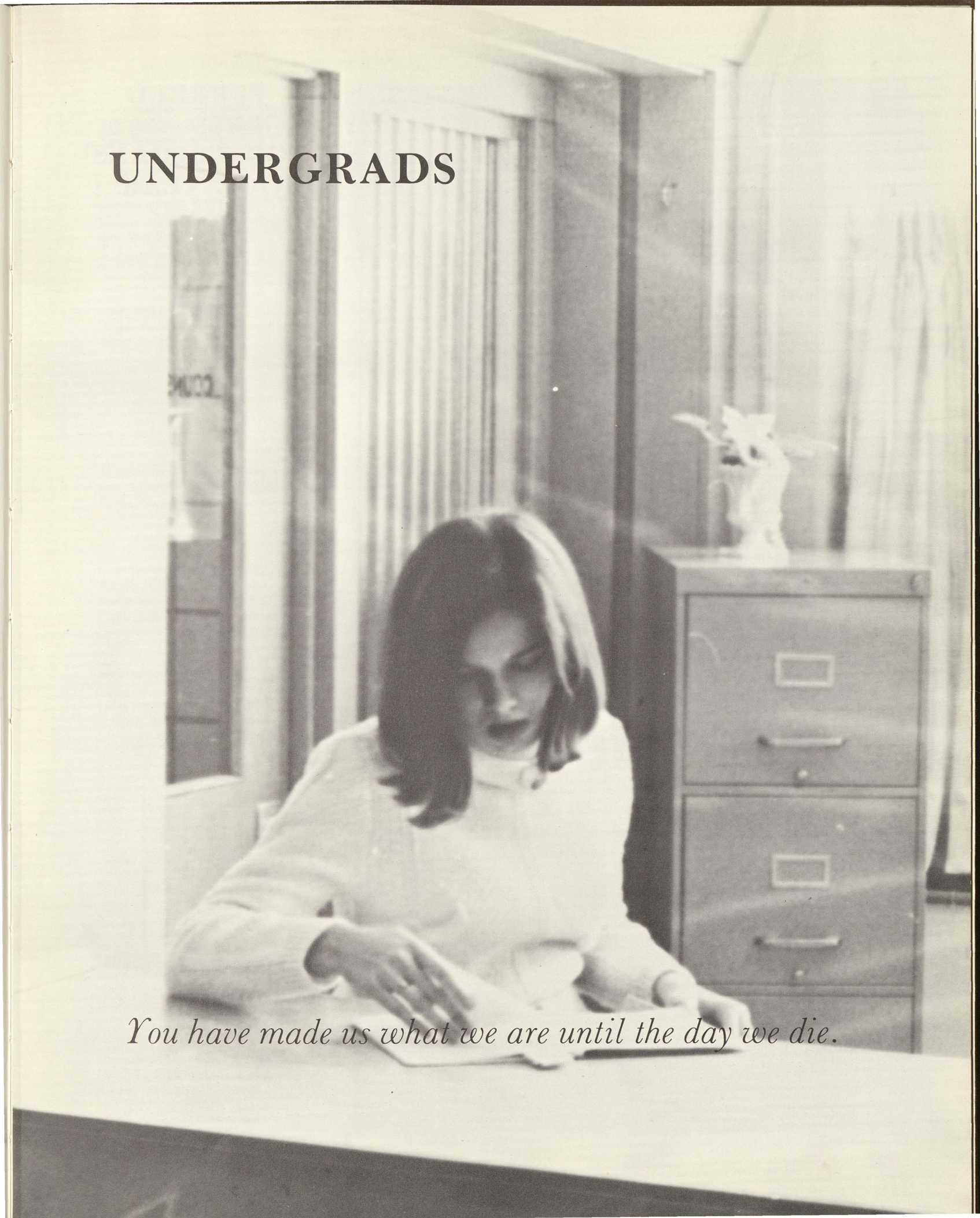

You have made us what we are until the day we die.

JUNIOR NATE FERRELL RE-ELECTED CLASS PRESIDENT FOR TROJANS' 1968–1969 SCHOOL YEAR

Junior Class officers this year are: Michelle DeRosier, Secretary; Wendy Jones, Vice-President; and Nate Ferrell, President.

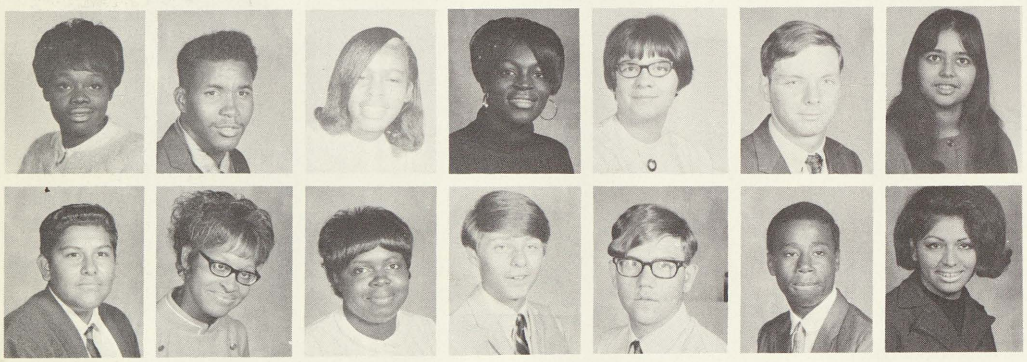

Deborah Abernathy, Milton Adams, Mary Aldridge, Deloris Alexander, Elaine Allen, Tom Allison, Cathy Alvarado.

Marcos Anaya, Dawn Anderson, Julia Anderson, Rich Anderson, Dennis Archer, Norwell Armstrong, Gloria Arizo.

Delores Austin, Phyllis Austin, Gloria Ayala, Sandy Bachula, Barb Balewicz, Debbie Baranic, Vickie Barkley.

Belinda Barlow, Jackie Barnes, Narella Barnes, Theresa Barnes, Mike Bartotti, Jeraldine Bates, Barbara Bell.

Brenda Bell, Jackie Bell, Guy Bennett, Shelia Bennett, Mary Benson, Randy Berger, Bill Bettesworth.

Harry Bielski, Paul Billow, Diana Bird, Ollie Bishop, Enny Blackmon, Gloria Blair, Bernice Blanchard.

Jim Block, Tom Blohm, Sally Bluemlein, Barbara Boles, Willie Bond, Nereida Borrero, Shad Bovee.

Linda Bowes, Delfie Bowie, Yvonne Boyd, Brenda Braddock, Joyce Brandon, Barbara Brazil, Dorothy Brewer.

Laverne Brewer, Debby Brookins, Madeline Brooks, Deborah Brown, Henry Brown, Susan Brown, Thomas Brown.

Inez Browning, Debbie Buck, Celestine Buckley, Cleveland Burks, Shelia Burnell, Dan Burney, Gwendolyn Burt.

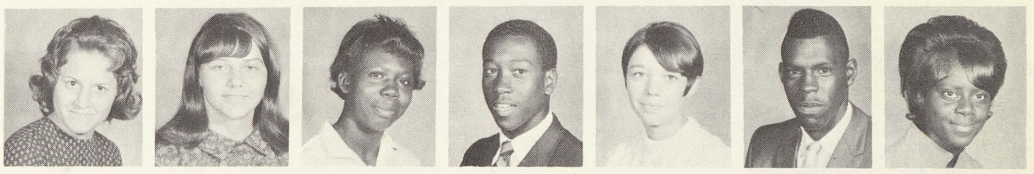

Steve Burton, Gloria Butler, Pam Bye, Helen Byrd, Carol Camp, James Carr, David Carter.

Jeanette Carter, Veronica Carter, Thomas Casey, Shirley Lambert, Ron Castillo, Mark Chambers, Kathy Chapman.

Debbie Cherry, Diane Choyce, Janet Coates, Douglass Cole, Charles Coleman, Sheila Coleman, Vonda Coleman.

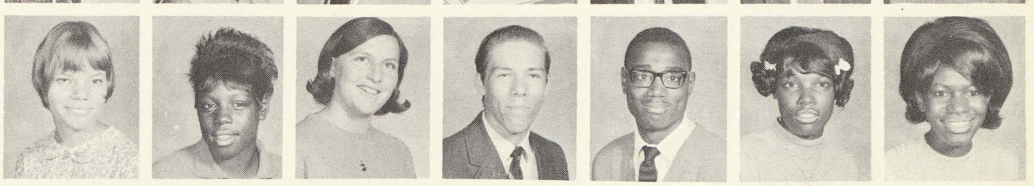

Theresa Collins, Wella Collins, Judy Colvin, Betty Jean Cooper, Loretta Cooper, Mildred Cock, Barbara Cottrell.

"WHAT! ME STUDY?"

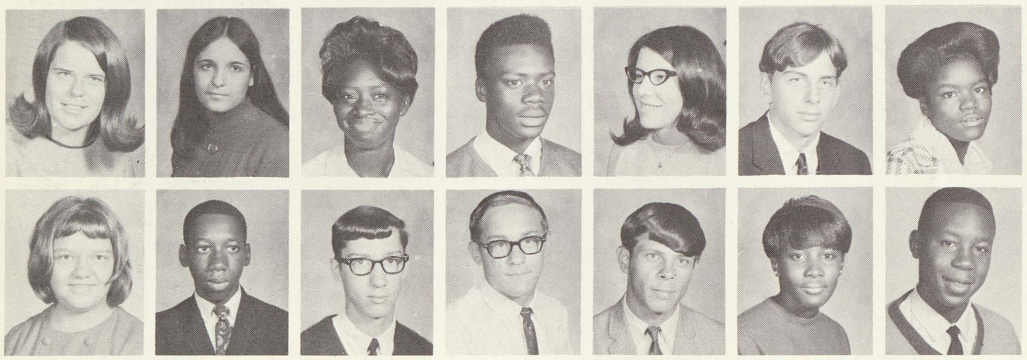

Annette Cousineau, Mary Anne Cozzolino, Annie Crimes, Ray Crommatie, Christine Cronk, Jim Crotzer, Barbara Crudup.

Bethany Csiki, Milton Curry, Ralph Czolgosz, David Czerney, Randy Dashkovitz, Cherilyn Davis, Eddie Davis.

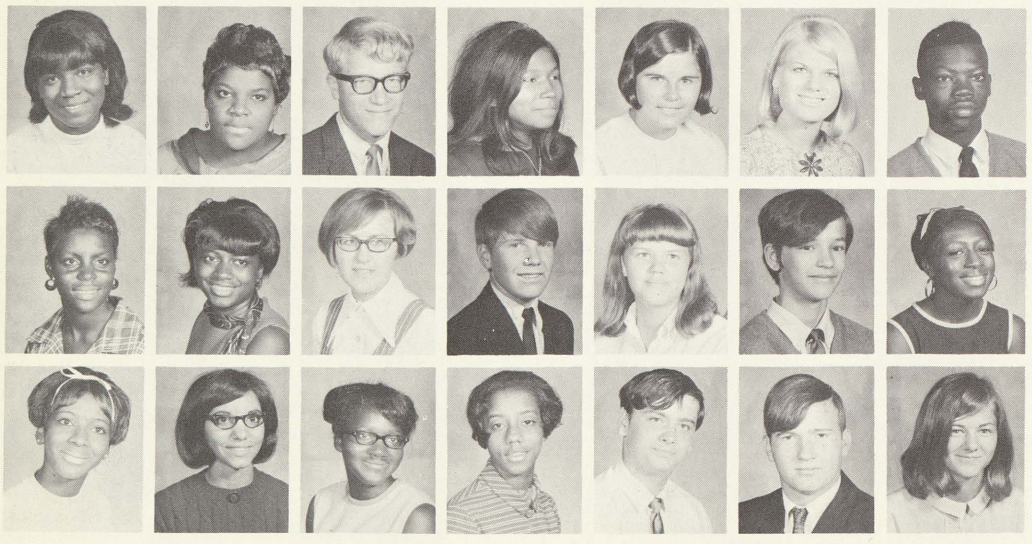

Ginger Davis, Mertis Davis, Marty Decher, Linda Delgado, Michelle DeRosier Barb Dixon, Joseph Dixon.

Mary Dorsey, Alice Drain, Natalie Dubay, Dave Ducham, Ann Duby, Charles Dukarski, Angela Duncan.

Cynthia Dunlap, Geri Dunn, Regina Dunn, Fedrica Durrah, Bob Dyer, Terry Eddy, Sue Ehlert.

Jeanne Elliot, Edna Ellis, Allen Enciso, Kathy Ennis, Yronne Erwin, Linda Esler, Christine Estill.

Terry Everett, Elizabeth Ferguson, Fred Ferguson, Nathaniel Van Ferrell, Sally Finger, Delann Fini, Juanita Flores.

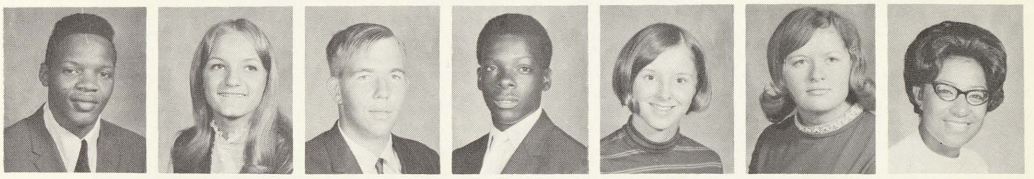

Thomas Fournier, Stanley Fradd, Pat Frahm, Dorothea Frazier, Jeanette Freeman, Dave French, Ronnie Frierson.

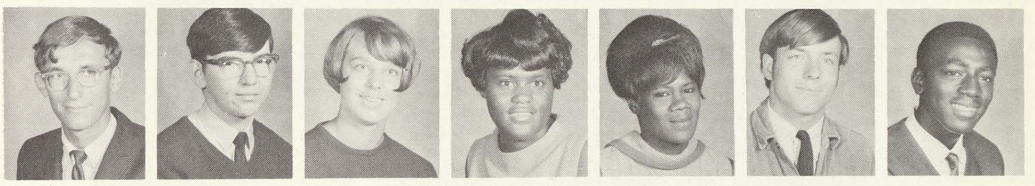

Diane Fritzler, Eddie Gaines, Judy Gamon, Robert Gamon, David Garcia, Yolanda Garcia, Florine Gary.

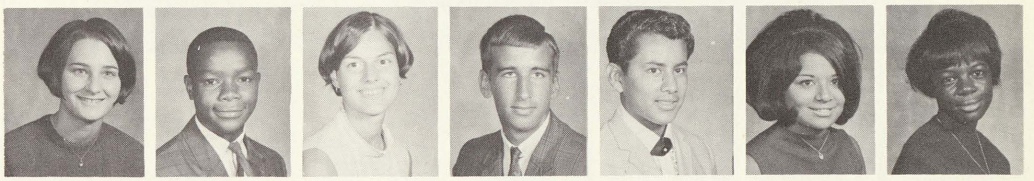

Eugene Gaudeau, Terry Geese, Jackie Gerkin, Connie Gilles, Jerry Givan, Linda Glenn, Diane Glover.

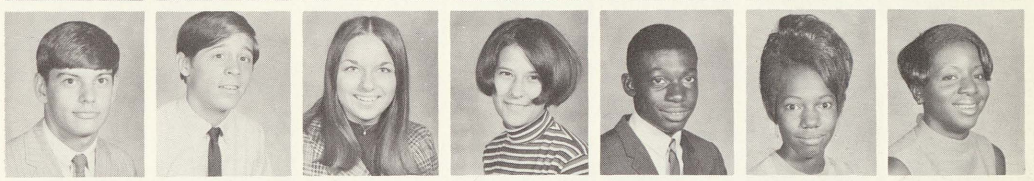

Alto Gochett, Daniel Gomez, Jesse Gonzales Jr., Julio Gonzales, Catherine Goodman, Vicky Goodrich, Pauline Grace.

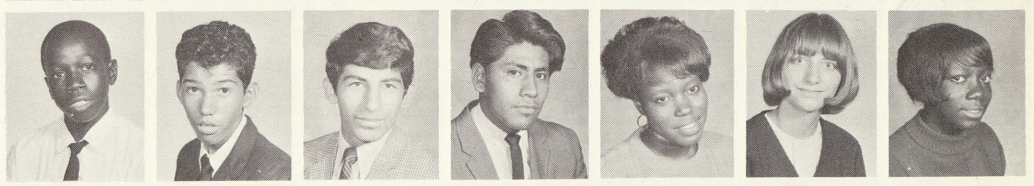

Almeta Green, Dennis Green, Janice Greer, Frieda Griffin, Marlene Griffin, Dianne Gulvas, Robin Gunther.

Gloria Gutierrez, Hopie Gutierrez, Lulu Gutierrez, Wendy Guttowski, Sue Haack, Ruth Hager, Joanna Hale.

Dorothy Harmon, Jewel Harness, Renna Harness, Bill Harper, Diana Harris, Dorothy Harris, Kathy Harris.

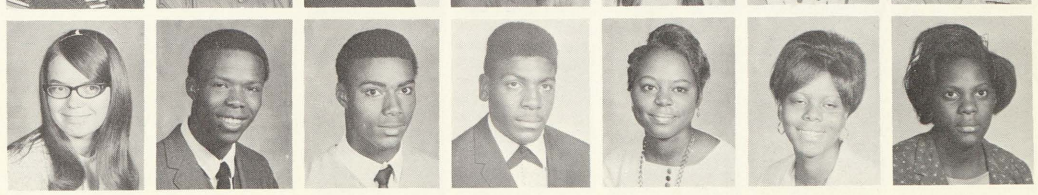

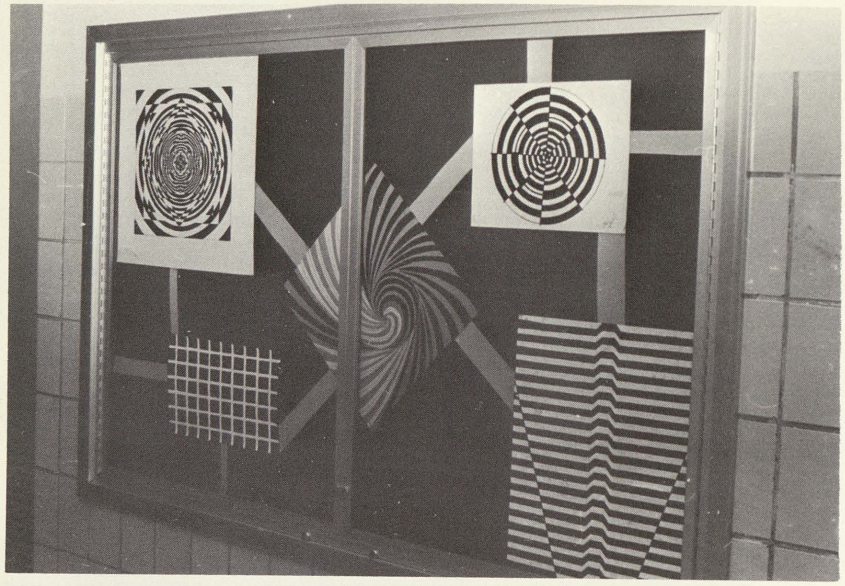

The Psychodelic Scene finally reaches Saginaw High School as portrayed by the work of our art students in the show cases.

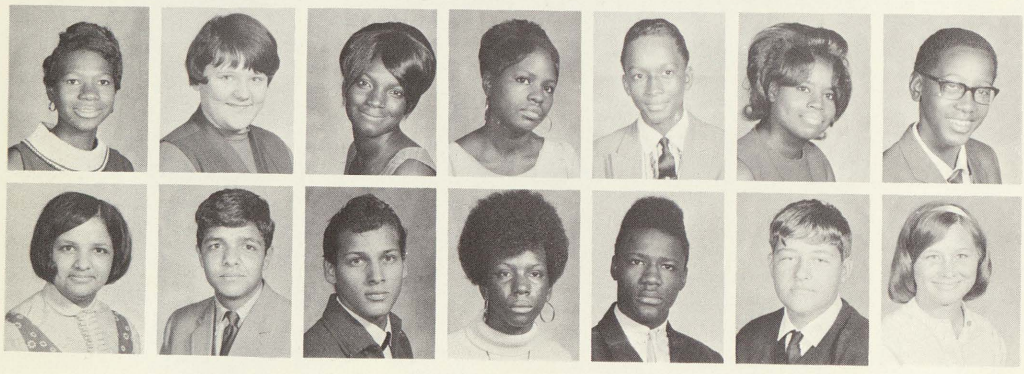

Patricia Harris, June Hart, Betty Hayes, Toni Hayes, Donald Hearin, Fay Henry, Herbert Herb.

Alma Hernadez, Raul Hernandez, Robert Hernandez, Geraldine Hewitt, John Hick, Charles Hill, Darlene Hill.

Debbie Hitzler, Gary Hodge, Marilyn Hogg, Freda Holmes, Mary Holmes, Robert Holmes, Ruthy Holmes.

Dave Holsinger, Bernard Hope, Beverly Hunt, Pat Hurry, Nasieree Hulet, Phil James, Betty Johnson.

Clarice Johnson, Claudia Johnson, Delores Johnson, Gloria Johnson, James Johnson, John Johnson, Knesly Johnson.

Linda Johnson, Mander Johnson, Norma Johnson, Larry Joiner, Betty Jones, David Jones, Denise Jones.

Dorothea Jones, Evelyn Jones, Raccille Jones, Shirley Jones, Wendy Jones, Richard Kapp, Kenneth Karls.

Allan Kelley, Sheryl Kelley, Randy Kenyon, Kelly Ketterman, Shirley Kinchen, Natalie Kindred, Robert King.

Charles Kleinbreil, Christine Klemmer, Chris Knapp, Leverne Knox, Cora Knuckles, Debbie Kosinski, Karen Kowalski.

Russell Kubik, Diane Kumar, Duane Kumas, Renee Kwaiser, Wendy Kwiatkowski, Sue Lacy, Sam Lambert.

Kathy Lange, Dennis Lapan, Craig Latarte, Randy Latty, Charles Laury, Delaine Laury, Joann Lawrence.

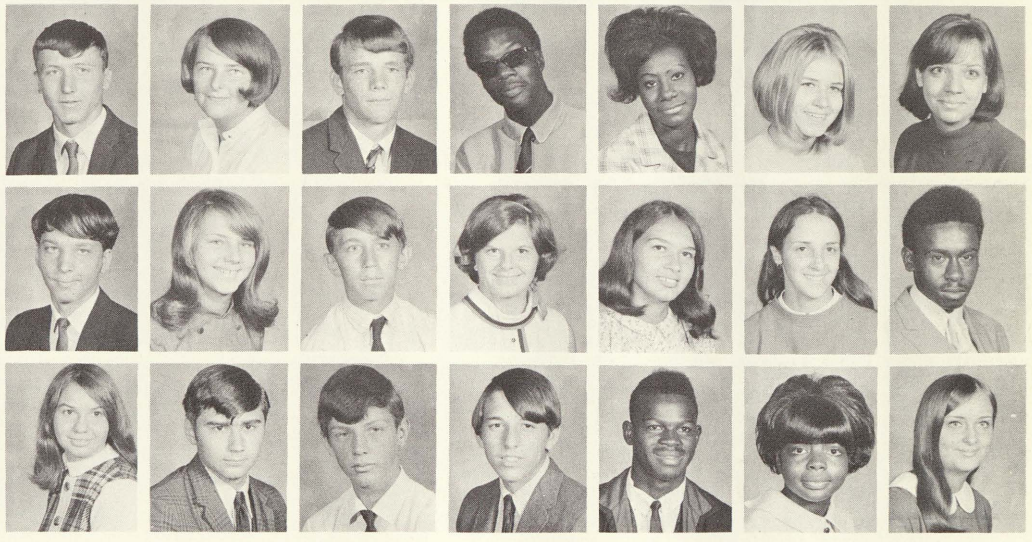

Patricia Lawson, Clarence Layton, Ida Ledesma, Diane Leszczynski, Carol Lintern, Shirley Lovett, Paulette Lowery.

Delores Luna, Bernice Manior, Bruce Manry, Gary Manry, Ras Marselis, Claudia Marshall, Linda Martin.

Wanda Martin, Manuel Martinez, Rosie Martinez, Yolanda Martinez, Terry Massey, Jim Mayer, Barbara McCall.

Our Trojans have shown loyal support even though our team has had a very unlucky season.

Duane McCarroll, Delores McCray, Pam McGaw, Jessie McGee, Thomas McGhee, Fred McGill, Mikel McGuire.

Olee McKnight, Shirley McKnight, Christine McMillon, Gladys McMillon, Valerie McMillon, Mildred McNichols, Luis Medina.

Alma Melzo, Elaine Meredith, Roberta Meserve, Tim Mikulewicz, Connie Miller, Pat Minnich, Terry Mitchell.

Eddie Moore, Peggy Jean Moore, JoAnn Morgan, Marilyn Morrison, Leonard Mueller, Cathy Murphy, Lois Murphy.

Michael Murray, Grace Myers, Charles Myles, Gabriel Najera, John Nance, Gwen Nash, Roy Neal.

James Nelson, Jessie Nelson, Howard Nettles, Gwen Nickerson, Joe Noriega, Rosie Nunamaker, Patricia O'Brien.

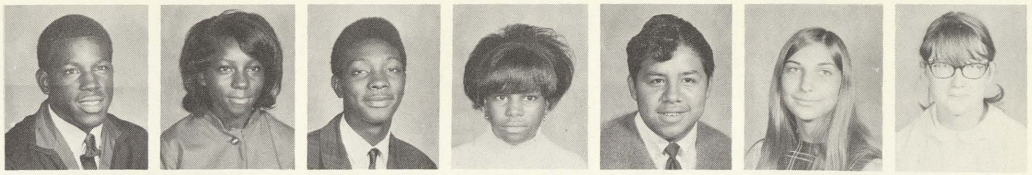

Elouise Oglesby, Cyndi Orange, Louie Ortega, Joe Ortiz, Laurie Ostermiller, Emma Oviedo, Henry Padilla.

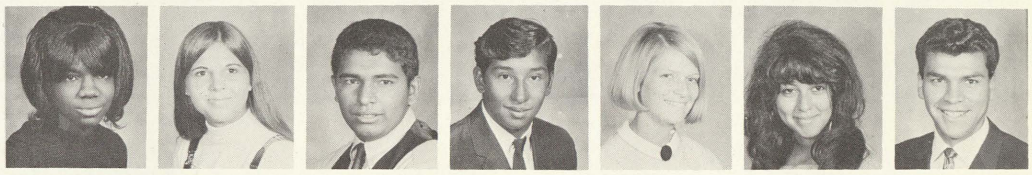

Yolanda Padilla, Nancy Paige, Neil Paquette, Ann Parks, Sue Parish, Pamela Partlow, Dan Patrick.

Rhonda Patton, Norma Payton, Sally Pawlick, Walter Peebles, Margaret Pena, Barbara Peoples, Linda Peoples.

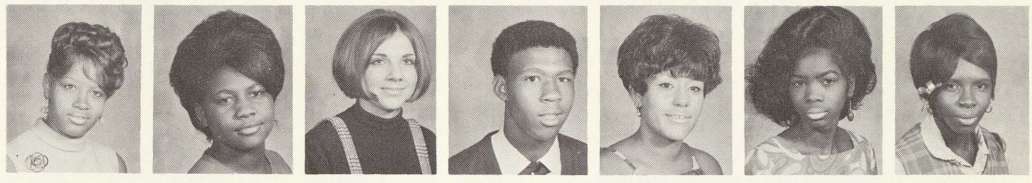

Lynette Peoples, Jesse Perez, David Piersall, Sharon Place, Howard Pleasant, Larry Polk, Kathy Porter.

Gwen Porterfield, Margaret Price, Pamela Priest, Tom Priest, Theodore Prince, Rosemary Pruitt, Michael Powell.

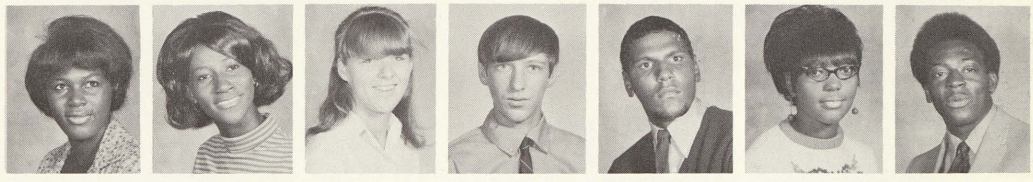

Gloria Rabedeau, Alice Rainey, Annie Randle, Richard Rankins, Harold Ray, Sandy Remyszewski, Curtis Richardson.

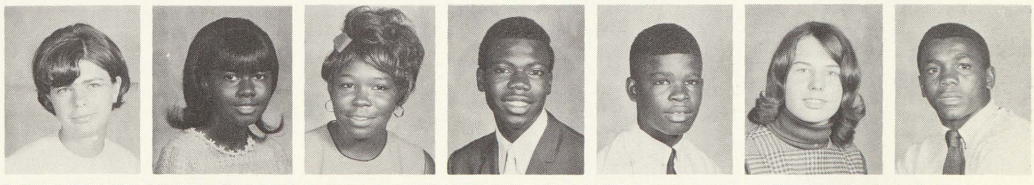

Barbara Riley, Jacalyn Riley, Elaine Robertson, Betty Robinson, Linda Robinson, Victoria Rodriquez, Debbie Romanelli.

Dana Rose, Lenalle Ross, Cal Rounds, Earl Rumpel, Charlene Sawatzke, Myrtle Saxon, Mary Sayan.

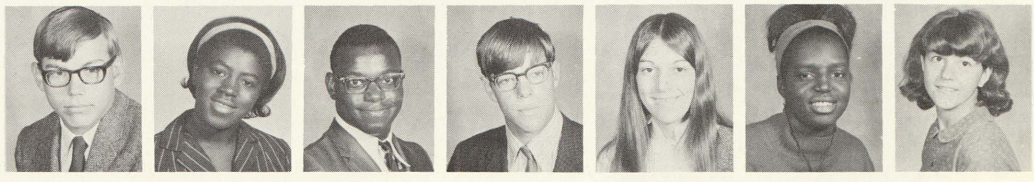

Ken Karls arrives late, as usual, for one of our games.

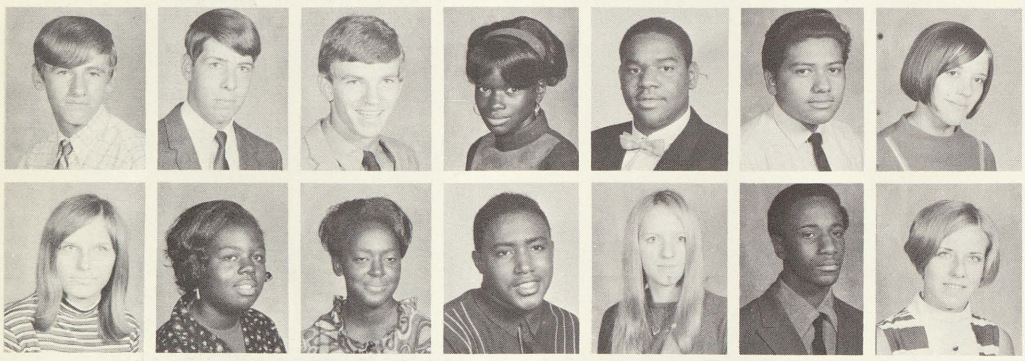

Ricky Schafer, Larry Schneider, Roger Schulz, Eva Scott, Richard Seals, Rudy Serrato, Linda Shaffer.

Linda Shands, Dora Shaw, Alice Shipman, James Shivers, Mischelle Sieggreen, Vernell Simmons, Shelley Simon.

Tom Slade, Diana Slagle, R. L. Sledge, Milton Small, Greg Smith, Pauline Smith, Roberta Smith.

Tyrone Smith, Naomi Snead, Vera Snead, Mike Sowulewski, Mike Stamper, Rusty Stebbins, Ruth Steiner.

Beverly Stephens, Jacqueline Stephens, Mary Stewart, Gregory Stinson, Janice Stoddard, Lynne Strieter, Mary Strong.

Peggy Sullivan, Deborah Sweet, Don Surian, Randall Sweigart, Charlie Swender, David Swilley, Anthony Sykes.

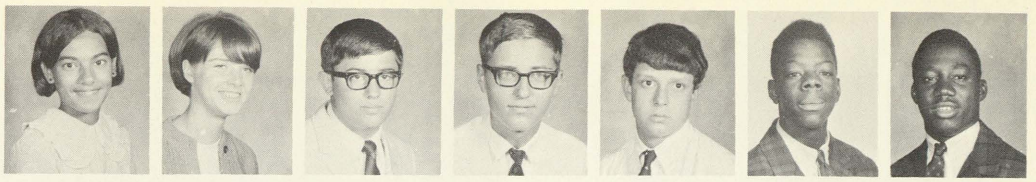

Fred Tappen, Renee Tarleton, Linda Tate, Carl Taylor, Carla Taylor, Gloria Taylor, Marsha Taylor.

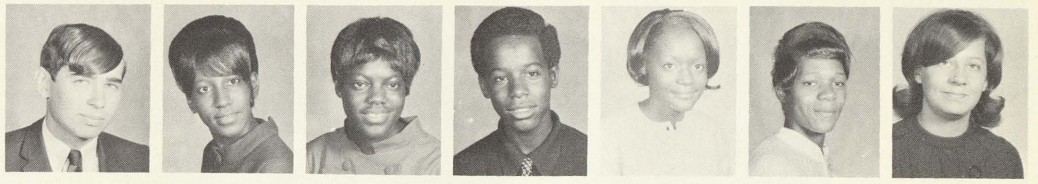

Steven Taylor, Brenda Thomas, Carolyn Thomas, Carolyn Thomas, Edward Thomas, James Thomas, Billy Thompson.

David Thompson, Gene Tilden, Barb Trier, Alfonso Trevino, Grace Trevino, Pat Truckner, Kathy Turner.

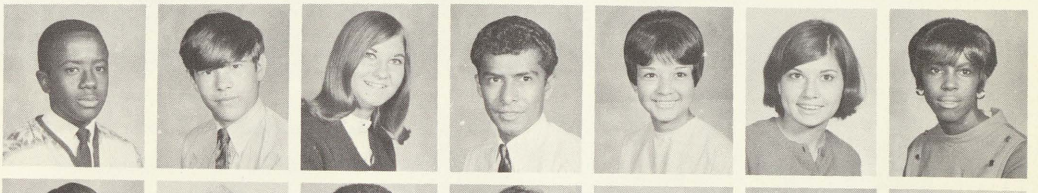

Melvin Turner, Phyliss Tuzas, Gus Tyler, Sally Ugartechea, Sharon Ugartechea, Karen Valley, Inez Vance.

There seems to be more sleeping in study hall than studying for the exams. Perhaps he studied too late the night before.

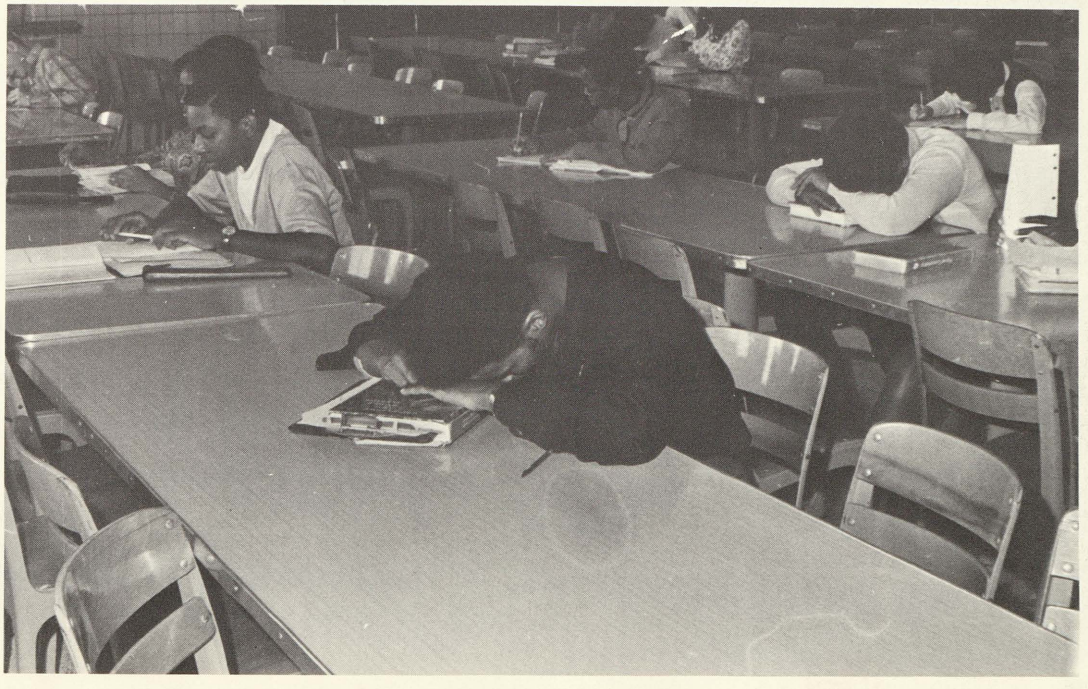

These girls prove that the only interest isn't at a game or meet as they watch our football and cross country teams practice.

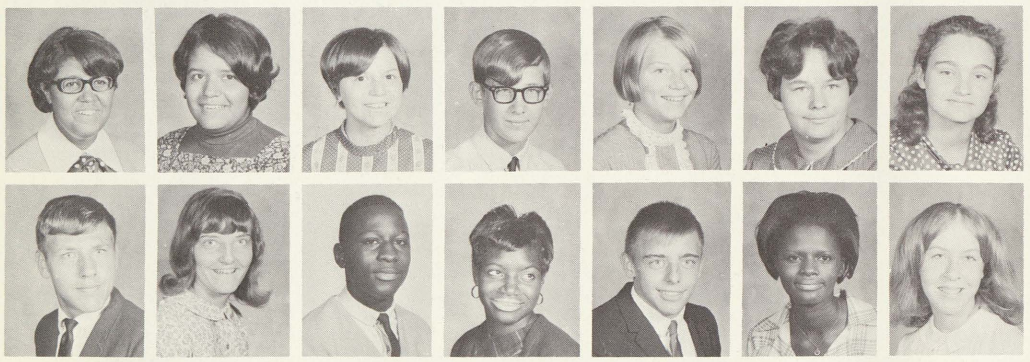

Mary Lou Vasquez, Sylvia Villarreal, Debra Wade, Rick Wagner, Liz Wahl, Kristie Walle, Ingrida Walters.

Gary Wandzel, Christina Ward, Kenneth Ward, Jacquelyn Washington, Danny Weaver, Annie Weems, Gloria Weirauch.

Pam Wendt, Sally Wenzel, Pat Wesolek, Cindy Wesson, Robert West, Joanne Wicker, Deborah Wicker.

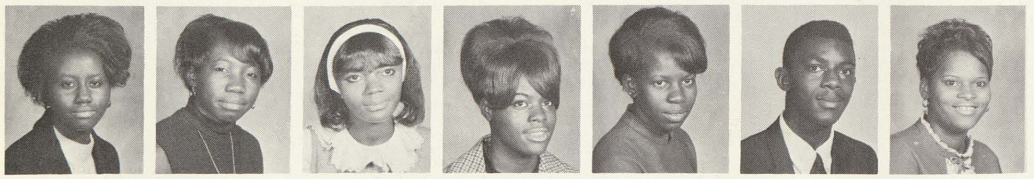

Linda Wilbert, Barbara Williams, Clara Williams, Doretta Williams, Edith Williams, Erskine Williams, Hazel Williams.

Hubert Williams, Jeanette Williams, Linda Williams, Naomi Williams, Oscar Williams, Ora Williams, Thedora Williams.

Mary Ann Willis, Joyce Wilson, Sharon Winters, David Wood, Gerald Wood, Charles Wressell, Debbie Wright.

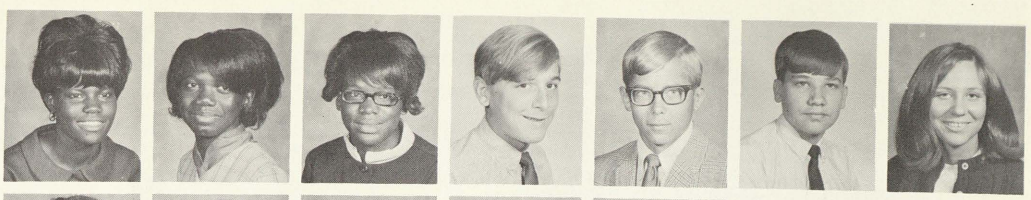

Martha Wyatt, Mary Yancer, Virginia Young, Dennis Zuniga, Marilyn Zungia.

Junior, Jim Carr, assists the editor in laying out the yearbook.

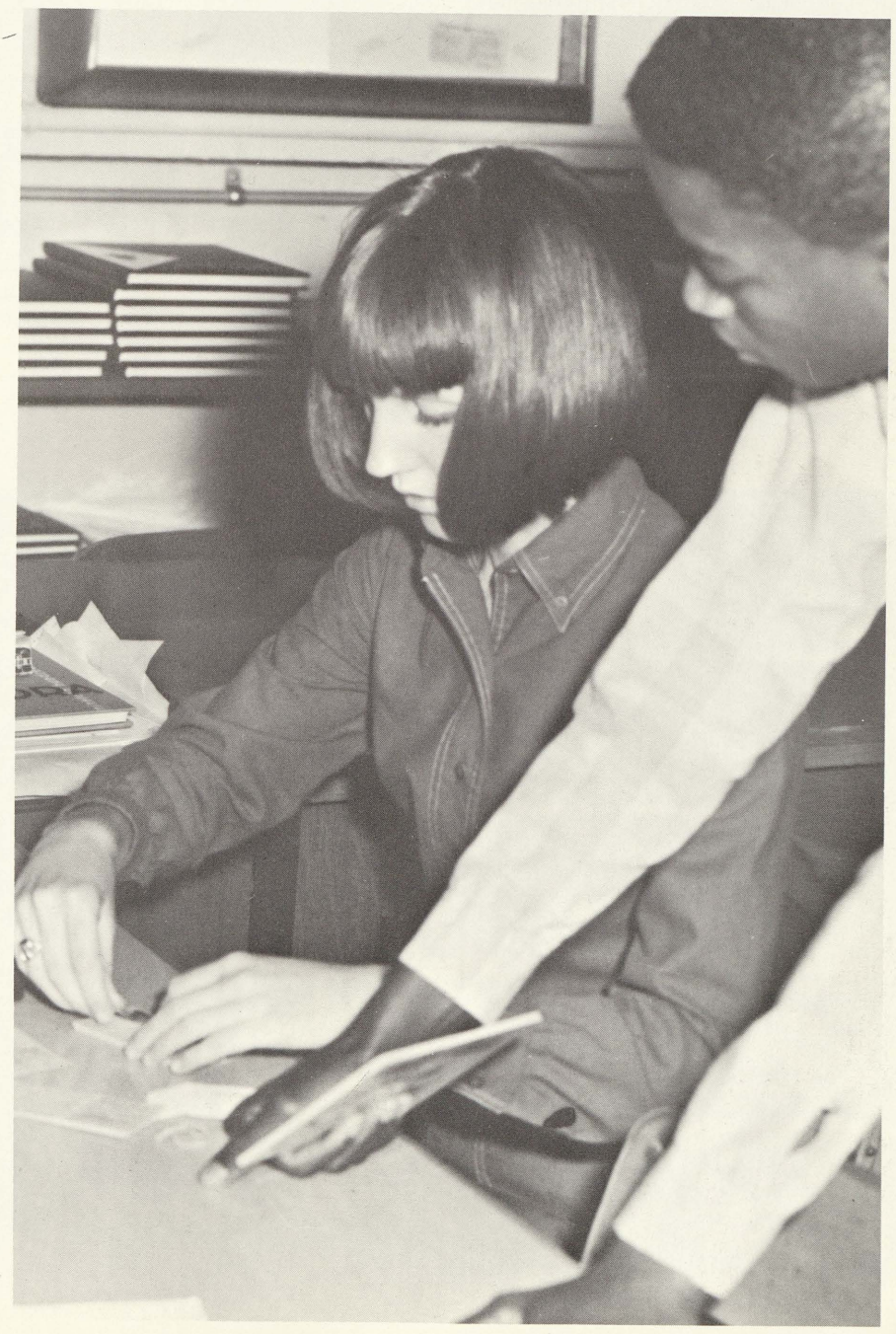

627 SOPHOMORES BEGIN THE ROAD TO BECOMING UPPERCLASSMEN

Sophomore class officers are: George Jones, president; Vicki Johnson, vice president; and Alicia Doster, secretary.

Louise Abby, Jackie Abernathy, Letha Adams, Hakim Adjova, Linda Allen, Maureen Allen, Sally Allen, Netia Amos.

Jill Anderson, David Armola, Carolyn Armstrong, Rochelle Arthur, Margaret Atkins, Robert Austin, Vera Austin, Sandy Ayala.

Zeallean Bady, Hubert Baker, Rosemary Bamberger, Craig Baranowski, Warmester Barnes, Frank Barrera, Mary Barrett, Theonas Barry.

Jed Batcke, Gayle Baumgartner, Connie Bechtel, Sue Beck, Jackie Bell, Margaret Benton, Michael Bettis, Tim Beuer.

Herb Beverly, Connie Billings, Carol Blackman, Joyce Blackman, Linda Blackman, Charles Bodiford, Tim Bogardus, Janis Bolzman.

Alexis Bond, Rochelle Bond, Borris Borisow, Michele Bovee, Eunice Bowes, Barbara Bowman, Pat Bowman, Ricky Boulieu.

Evelyn Box, Lurine Box, Mary Bracey, Georgette Braddock, Diane Bradshaw, Willa Branch, Bob Brandel, Michael Bray.

Larry Brethauer, Deborah Brewer, Earline Brewer, James Brewer, Robert Brewer, William Bricault, Charlotte Brink, Mary Jo Brooks.

June Brooks, Judy Brooks, Leanna Brown, Mable Brown, Marvin Brown, Melvin Brown, Ray Brown, Don Brutkiewicz.

Elaine Bryant, Walter Budzinski, Phyllis Burch, Joann Buriel, John Burke, Linda Burks, Shirley Burnell, Greg Burnett.

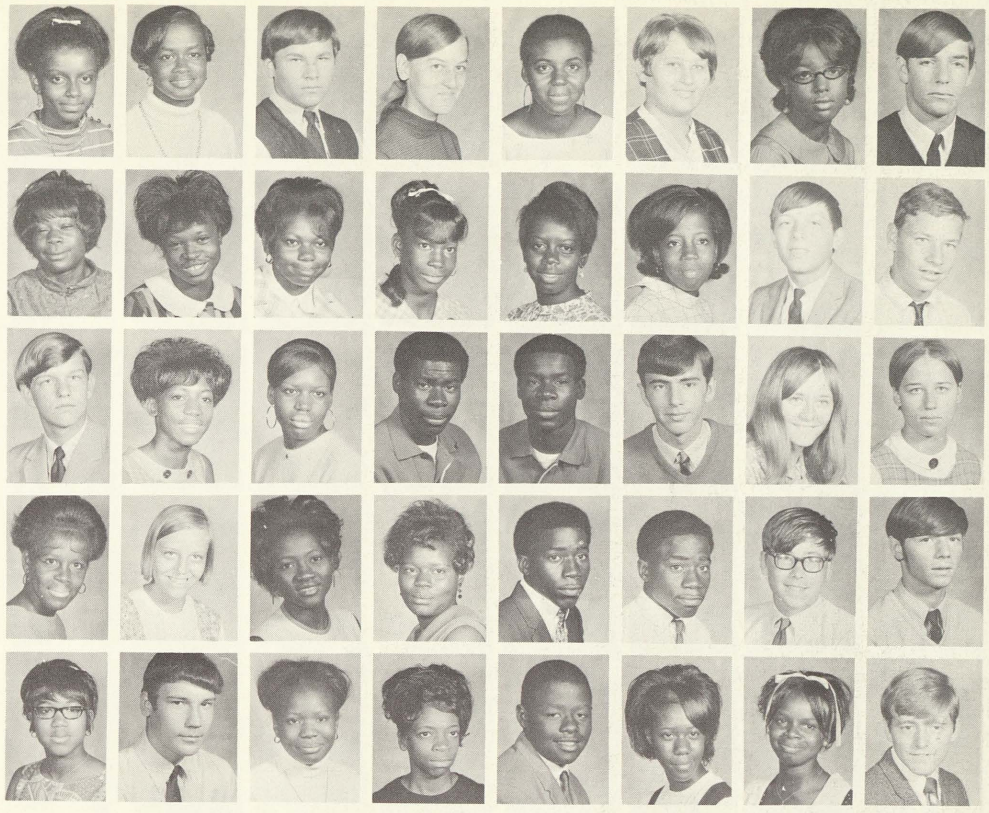

Linda Burns, Carolyn Burt, Geroge Burton, Earnestine Butler, Michael Buza, Eddie Byas, Jean Cain, Madelyn Calhoun.

Connie Camp, Larry Camp, Debbie Campbell, Ben Cantu, Donald Carrigan, Brenda Carter, George Carter, Yolanda Castaneda.

Dennis Castillo, Frank Castillo, Zane Castle, Dale Caverly, Beatrice Chavez, Vickie Cheney, Gloria Chinnery, Biddy Chisolm.

James Clark, Paul Clark, James Clay, James Clements, Charlene Clemmons, Connie Clemmons, Arthur Cliatt, LaWanda Coates.

Linda Coates, Sandra Coleman, Shirley Coleman, Marilyn Collins, Nora Collins, Linda Conden, Jim Conger, Pat Conger.

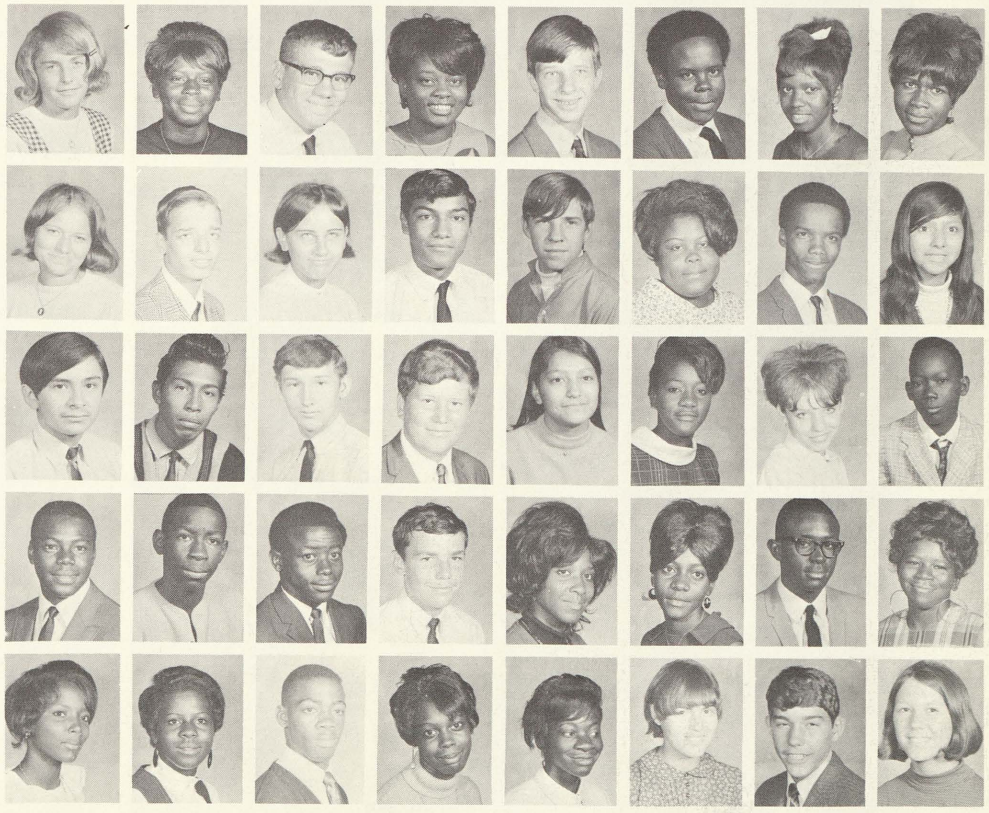

Lee Cork, Evelyn Couch, Tom Costello, David Cramton, Sally Crandall, Peggy Crews, Robert Culpepper, Hattie Cunningham.

James Curry, Stella Czerewko, Flossie Dady, Ted Daggs, Dave Dalton, Susie Daniels, Linda Davenport, Earline Davis.

Loretta Davis, Lucille Davis, Laurie Dawson, John Dearman, Willie DeBardelaben, Randy Decher, Esther Delgado, Diana Derige.

Guy DeRosier, Sue Dierich, Diane Dietrich, Lorie Dinniger, Rudy Dismukes, Alesia Dixon, Lenora Dixon, Mike Dombrowski.

Fernando Dominquez, Linda DonSang, Lillie Dorsey, Alicia Doster, Leuorgia Draine, Darrell Drake, Dan Dropeck, Andy Ducis.

Student store attendants assist students in purchasing school supplies.

Faith Dukas, Joe Dudek, Doris Dugan, Mike Dukarski, Richard Dunlap, Beth Easlick, Joseph Ebig, Ray Eddy.

Jackie Edwards, Rosemary Edwards, Linda Eiland, Jean Engelke, Lawrence Erby, Willie Ervin, Arnulfo Estrada, Joyce Evans.

Robert Ewing, Ron Eyer, Nancy Fager, Gloria Fayne, Mark Federspiel, Terry Federspiel, Tom Federspiel, Annie Fenn.

Carmen Flores, Juana Flores, Rita Flores, Esther Flukes, Lou Ann Fobear, Linda Ford, Clark Foster, Tony Frey.

Beverly Frierson, Thomas Frierson, Melvie Gaiter, Timothy Gamache, Vivian Gamez, Linda Garcia, Mary Garcia, Jessie Garner.

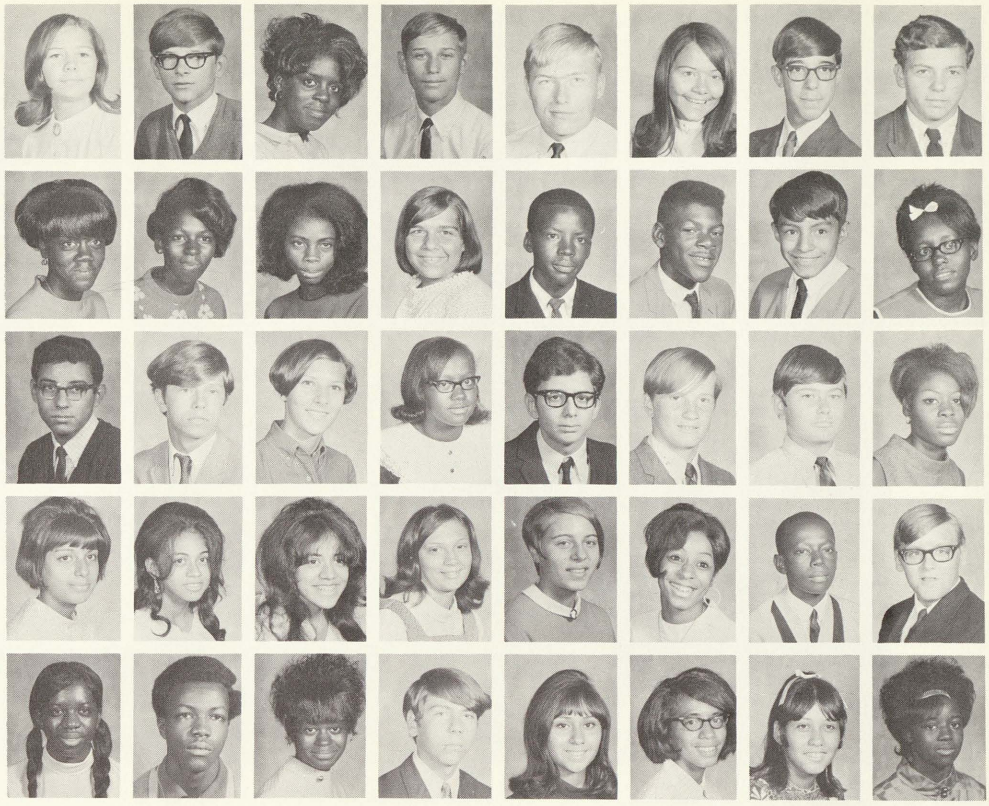

Sharon Gary, Alice Garza, Robin Gawne, Lorraine George, Jim Gleason, Anna Marie Gonzalez, Belinda Gonzalez, Carlos Gonzales.

Hopi Gonzalez, Mary Gracik, Dave Grant, Sue Grantham, Phyllis Gronski, Atley Gray, Ted Gray, Kathleen Green.

Pamela Grunwell, Katherine Guest, Juanita Guevara, Ron Haeske, Joan Hain, Roberta Hale, Brenda Hall, Denise Hall.

Dennis Hall, Debbie Haman, Kim Hamilton, Tim Hamilton, Leslie Hardiman, George Hardy, Sherri Harmon, Jackie Harness.

Charles Harper, Larry Harper, Tommie Harrell, Barbara Harris, Beverly Harris, Terri Hartley, Angelisa Harvey, Joe Haskin.

Seeta Hearin, Juanita Helton, Willie Lee Henix, Ray Henderson, Gail Herring, Paul Hetherington, Angie Hickman, Augusta Hicks.

Dianne Hill, Louise Hines, Mitchell Hinley, Mary Hoffman, Marion Hogan, Charles Holmes, Harrell Holmes, Darlene Holley.

Jacqueline Hood, Kirk Houze, Chris Hozer, Jackie Hughey, McArthur Hulett, Alice Hunt, Sylvia Hunt, Willie Dean Huntley.

Virgil Ibarra, Esther Iliff, Diane Isom, Jackie Itoney, Wanda Ivy, Hazel Jackson, Orita Jackson, Shelly Jackson.

Warren Jackson, Willie Jackson, Mary Jacocks, Jody James, Jennie Jennings, Christine Jernigan, Jim Jerome, Terry Jesse.

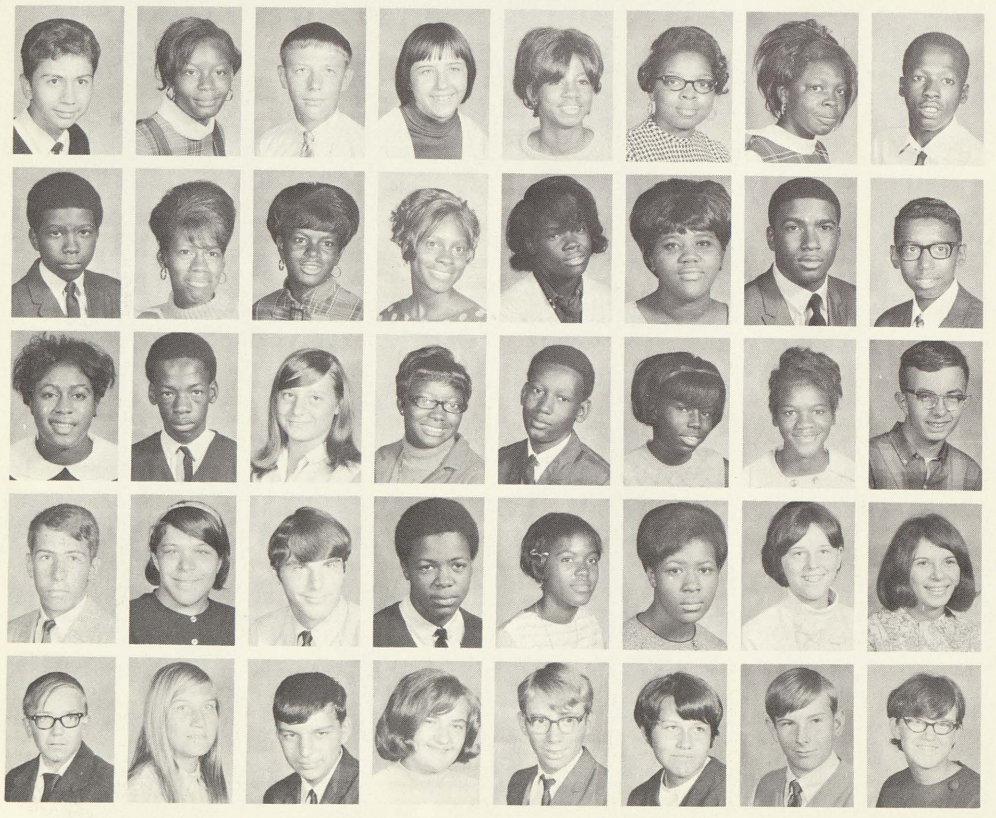

Johnny Jimenez, Celeste Johnson, Donald Johnson, Faith Johnson, Jennifer Johnson, Josephine Johnson, Martha Johnson, Melvin Johnson.

Michael Johnson, Patricia Johnson, Sandra Johnson, Victoria Johnson, Beverly Jones, Christy Jones, Fred Jones, George Jones.

Helen Jones, Henry Jones, Inez Jones, Leslie Jones, Melvin Jones, Sharl Jones, Vickie Jones, Dennis Judd.

Jeff Kane, Sheri Kasper, Steve Kasper, Alferd Kelly, Elaine Kinchen, Linda King, Jackie Klemmer, Pat Klenke.

Jeff Koivisto, Linda Kokes, Michael Konesko, Kathy Kraenglein, Larry Krause, Lonna Kwiatkowski, Mike LaDronka, Mary Lane.

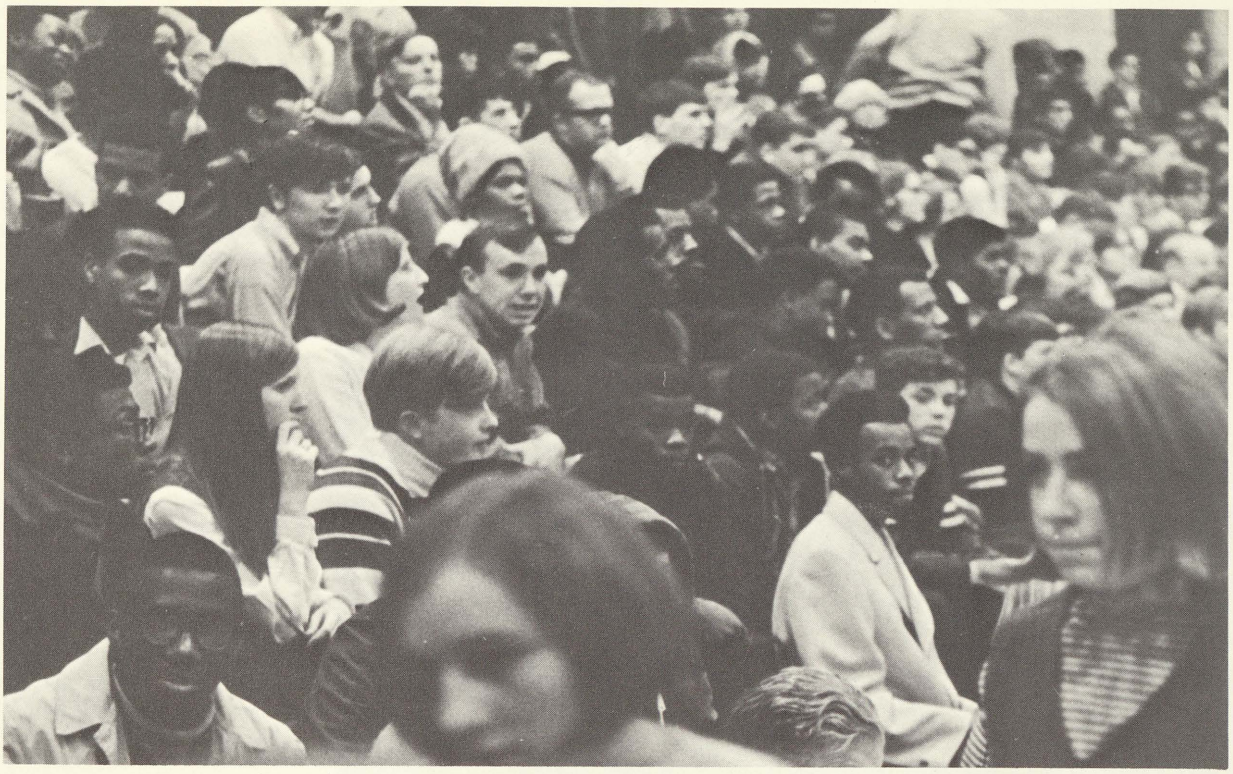

A good crowd turned out for the annual Saginaw High—Arthur Hill clash but was disappointed by our loss at the hands of the Hillites.

Margaret Langston, Nina Lapinski, George LaPorte, Deborah Launstein, Ike Laury, Leon Laury, Vanessa Lawrence, William Lay.

Elsa Lebron, Chris Lenartowicz, James Lent, Lana Leppert, Gloria Lerma, Don Levi, Jim Lewis, Angela Liles.

Carolyn Lindsey, Barb Lintern, Frank Lofaro, Mary Long, Elizabeth Lopez, Larry Louis, Marva Louis, Stephanie Louis.

Janice Lumsden, Thomas Lumsden, Sue Lyon, Mary Machul, Raymond Malace, Linda Marko, Glenn Marks, Magnolia Marshall.

Derrell Martin, Elma Martinez, Laura Martinez, Pam May, Archie Mays, Denise McCarroll, Claudette McClain, Jerry McCoy.

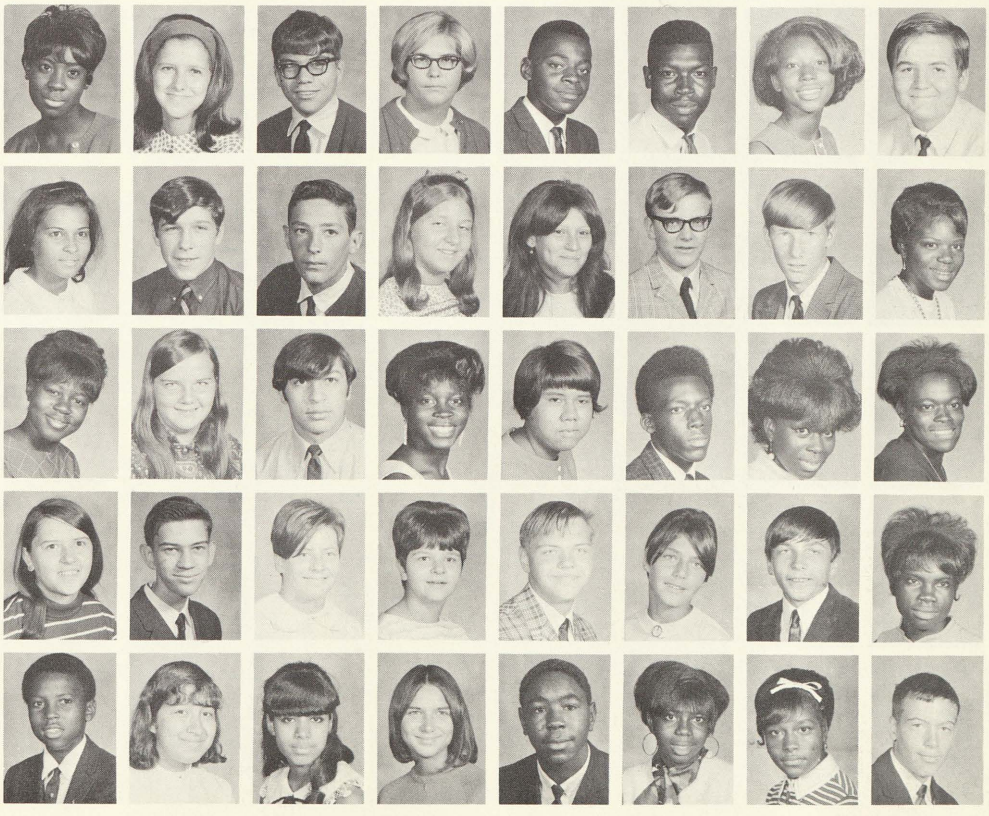

Earline McDaniel, Sue McDonald, Linda McKinney, Regimond McKinney, Alwilda McKinstry, Machelle McLean, Barbara McMillan, Anna McMillon.

Claudette McClain, Patricia McMillon, Johnny McQueen, Margo Merdler, Collis Merkerson, Dale Meyer, Tim Meyer, Marion Mietla.

Suzanne Mietla, Rosie Miller, Rusty Miller, Leon Mixon, Terry Mocnoy, Michael Moll, Ruth Moll, Betty Montgomery.

Ollie Montgomery, Delia Morales, Ledell Mosley, Dorothy Moten, John Mureiko, Mark Murray, Nancy Najera, Iza Nash.

Tim Naylor, Phyllis Neal, Larry Nelson, Mary Jane Nerio, Kathy Neuman, Jan Nicewicz, Debra Nickleberry, Alan Nolan.

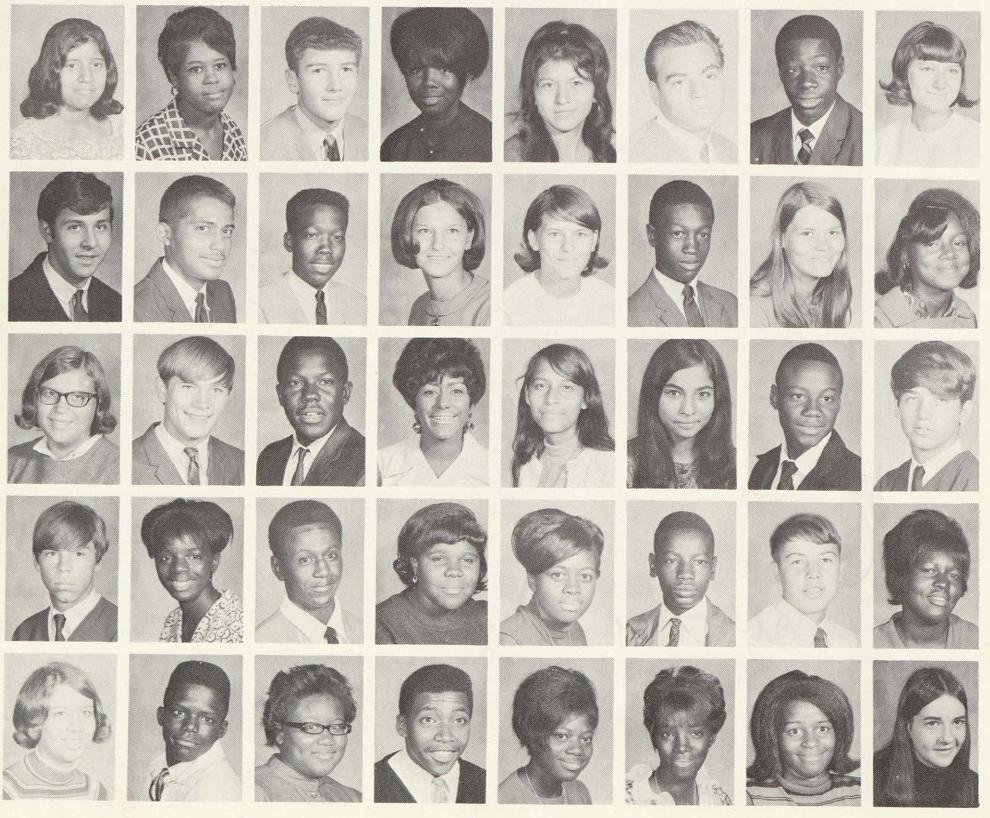

Paula Noriega, Carolyn Norman, Daniel Oberson, Claudia Oglesly, Gloria Olivarz, Eddie Olivo, Charles Orange, Renee Orler.

Anothony Ortega, Ed Ortega, Willie Owens, Diana Pagel, Bonnie Painter, Melvin Palmer, Valerie Palmer, Gloria Parham.

Betty Park, Rodney Partlow, Robert Patrick, Margret Pena, Irene Perez, Norma Perez, Donald Pershay, Ron Peters.

John Phillips, Joyce Phillips, Frank Pickett, Voncile Pierce, Patricia Pierson, Nolan Pinkston, Francis Piwowarski, Doris Pleasant.

Sandi Popielarz, James Porter, Shirley Porter, Ronald Porterfield, Linda Price, Glenda Prince, Winifred Prince, Kay Pringle.

Gwendolyn Pryitt, Yvonne Pruitt, Howard Rankins, Barbara Ray, James Reed, Linda Reese, Victor Rembert, Sue Remyszewski.

Jeana Rethman, Larry Reynolds, Angie Reyes, Aurelio Reyes, David Reyes, Sharon Richardson, Paul Rigda, Barbara Riley.

John Rincher, Isabel Rivera, Teresa Rivera, Virginia Rivera, Alonzo Robinson, Clyde Robinson, Forrest Robinson, Ray Rocha.

Jessie Rodriquez, Josie Rodriquez, Susanna Rodriquez, Larry Rogan, Joyce Romero, Danny Rosales, Mary Rosales, Lenalle Ross.

Gwendolyn Rouse, Sylvia Ruiz, Tom Rundell, John Ruple, Joanne Ruppel, Debbie Sabedea, Jack Sahr, Allen Salter.

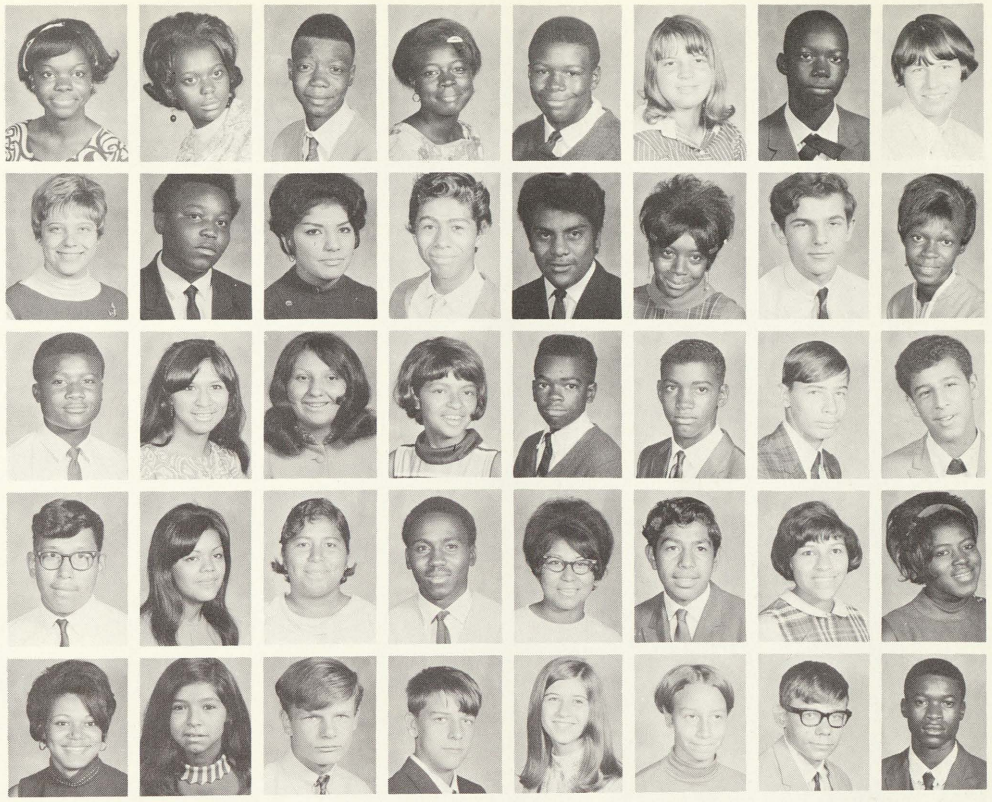

November 4 brought citizens to our school to vote for their presidental choice.

Another sophomore takes to the road in compliance with the new driver education law.

Archie Sanders, Dorothy Sanders, Glenn Sanders, Tyrone Sangster, Sylvia Santoya, Rick Sawyer, Mary Jo Schilling, Emily Schmidt.

Greg Schneider, Richard Schultz, Linda Schumacher, Neil Schwab, Paulette Scott, Jackie Serrato, Connie Settle, Gwendolyn Sharper.

Marla Shauger, Gloria Sheard, Elizabeth Shepard, Rita Shepard, Joseph Silva, Therasa Silva, Julie Simon, Willie Simon.

Jeanette Simmons, Patricia Simmons, Michael Simms, Regina Simpson, Wanda Slater, Jerry Sloboda, Nadine Smeage, Artisher Smith.

David Smith, Iris Smith, Kathleen Smith, Lorie Smith, Lorraine Smith, Sharon Smith, Shirley Smith, Steve Smith.

Yvette Smith, Mike Snarski, Josephine Spain, Barb Spaulding, Rosalind Sparks, Charles Sprowl, Linda Stafford, Debra Stedry.

Bob Steiner, Mike Stephens, Shirley Stewart, Robert Stewart, Cliff Stock, Laura Stokes, Horace Strickland, Larry Strong.

Linda Suggs, Lorna Suggs, Kimberlee Surian, Milton Swan, Stephanie Surles, Lucinda Sweigart, James Tate, Jesse Tate.

Terry Tatroe, Garry Taylor, Geraldine Taylor, Kathleen Taylor, Laura Terry, Gail Thick, Debra Thomas, Don Thomas.

Tyrone Thomas, Delores Thompson, Glen Tithof, Sandy Toronjo, Christopher Townsend, Hollistine Townsend, Juan Trevino, Rose Trevino.

Mary Triplett, Barbara Truss, Loretta Tucker, Brenda Turner, Elizabeth Tymich, Terri Vallier, Sharon Valliant, Arthur Valls.

Lillian Vaughan, Olivia Vela, Elba Velez, Carolyn Verduzco, Janet Vesterfelt, Martha Villareal, Linda Wachowski, Diane Wade.

Larry Wagner, James Wahl, Pam Walker, Tom Wallner, Wanda Walters, Ralph Ward, Carl Washington, George Washington.

Gwendolin Washington, Pauline Washington, Sue Waters, Mike Weaver, Barbara Welch, Dorothy Weems, Deborah Welch, Diane Wells.

Aquanette Wesley, Marshon Whittley, Ron Whitney, Wes Wiechmann, Gloria Wiley, Ricky Willi, Anlynn Williams, Arthur Williams.

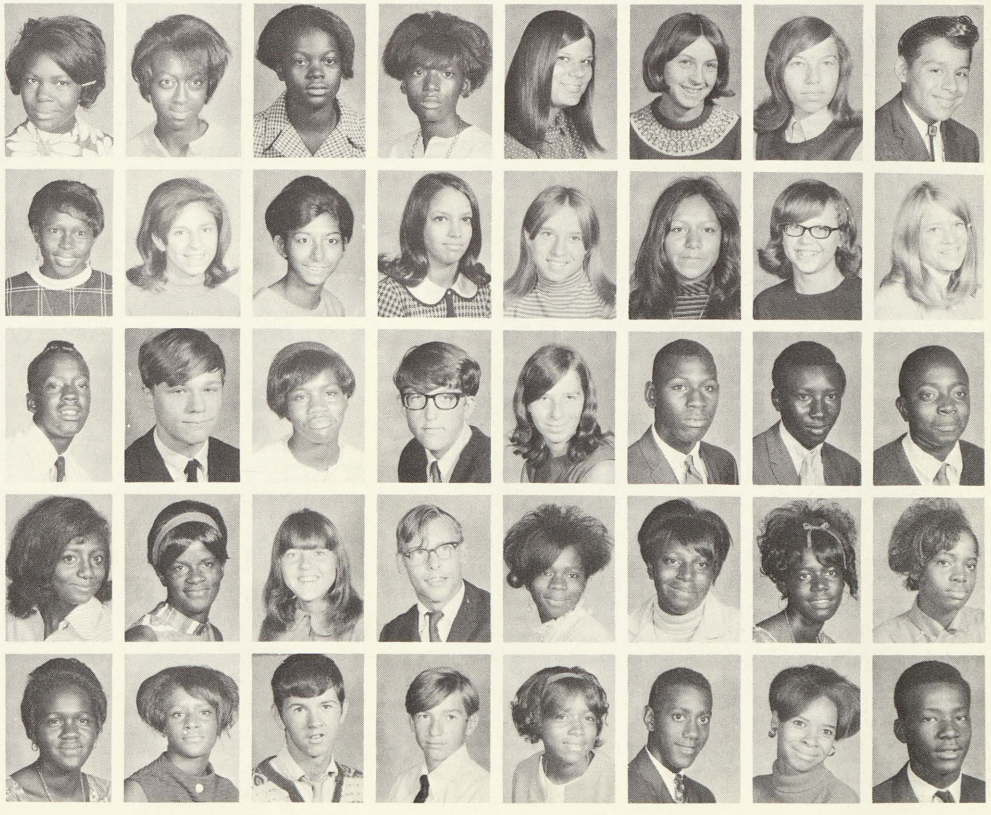

Brenda Williams, Connie Williams, Debra Geneva Williams, Lamont Williams, McKinley Williams, Nancy Williams, Ruby Williams.

Yvonne Williams, Elmer Willis, Greg Willis, Marcella Willis, Sandra Willis, Eloise Wilson, Michael Wilson, Oscar Wilson.

Ruby Winters, Vickie Winters, Leo Wisniewski, Tim Wolpert, Larry Wooden, Vera Woods, Steve Wrona, Rosie Yanez.

Clifford Tolosa, Esther Young, Karen Youker.

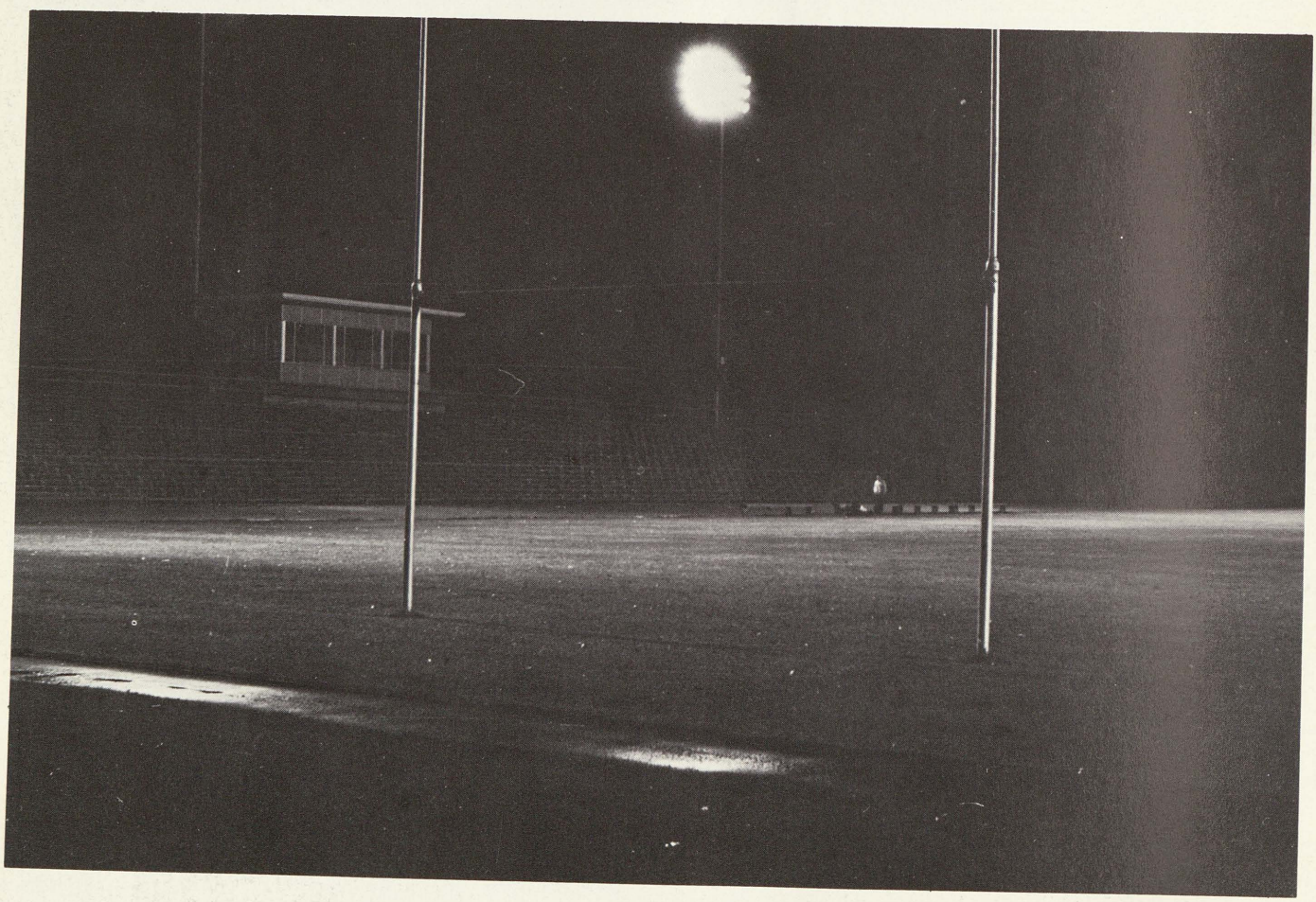

Long after the echos of the cheers cease, a lone spectator finds the solitude of a deserted football field.

FACULTY

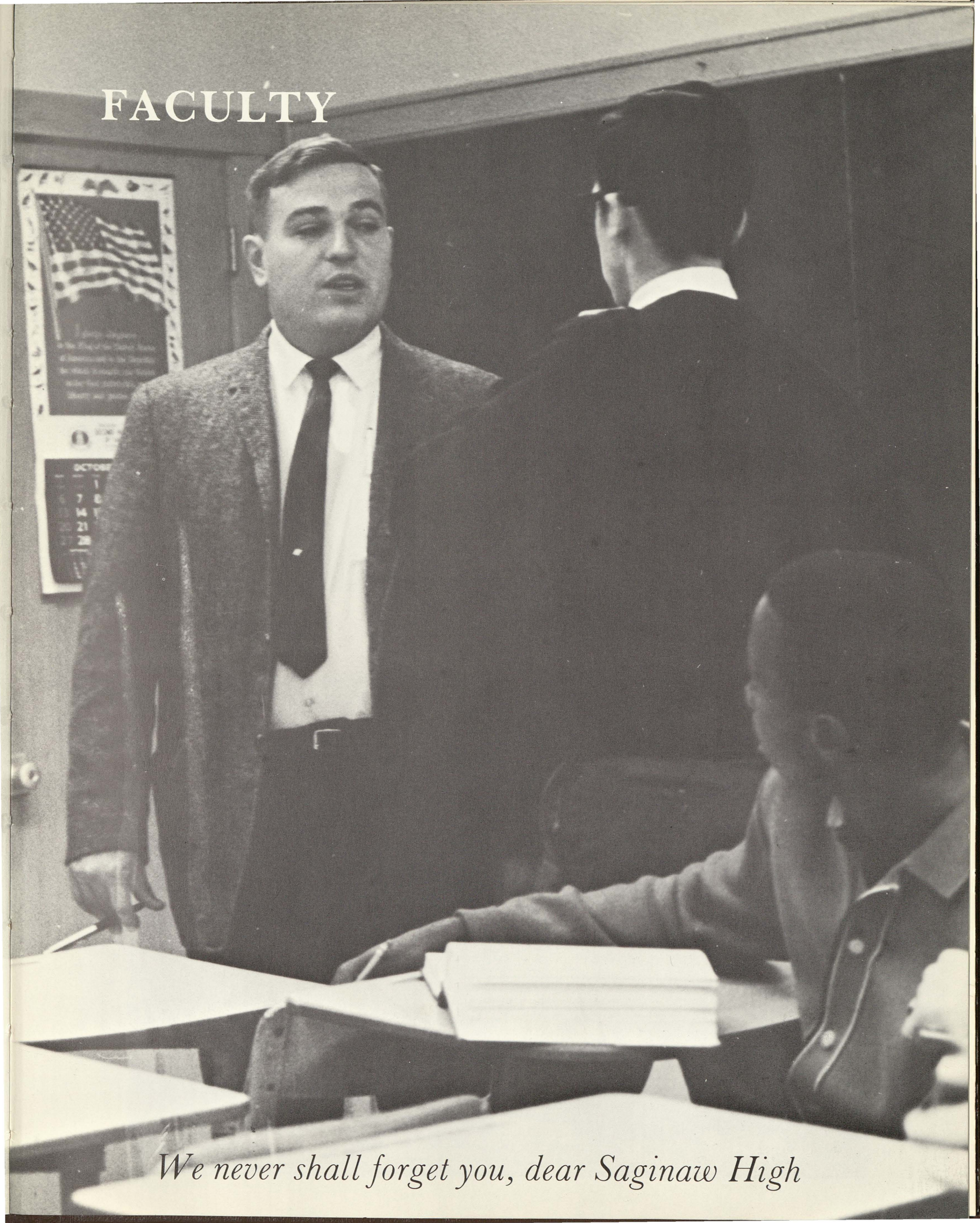

We never shall forget you, dear Saginaw High

JACK P. TAYLOR
Superintendent
Saginaw Public Schools

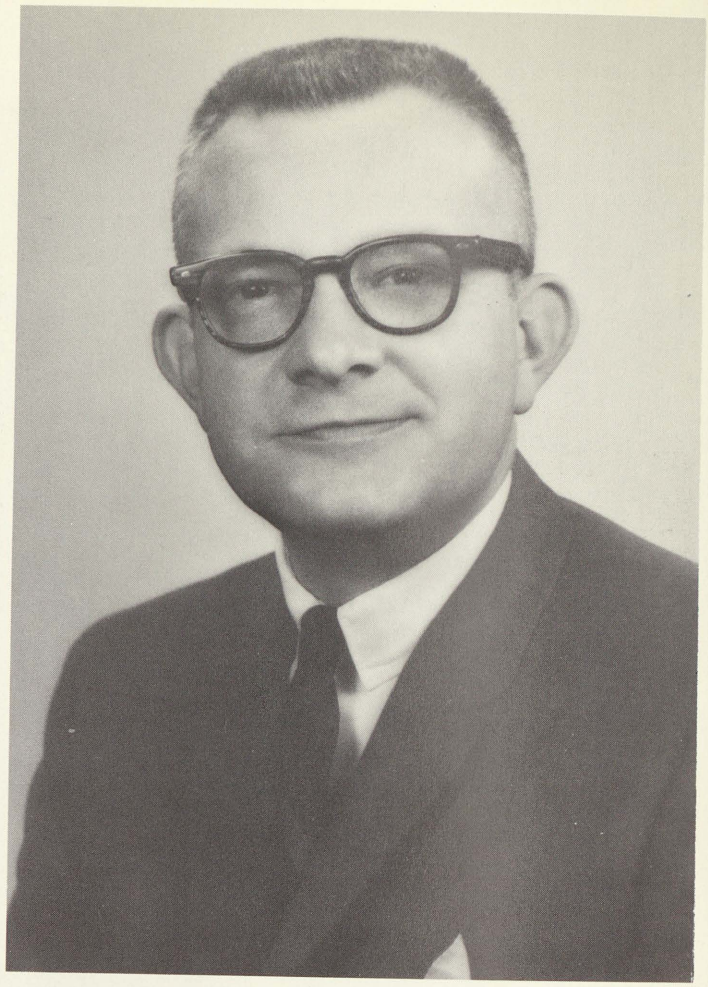

SUPERINTENDENT TAYLOR STARTS NEW PROGRAMS TO MEET CITY'S EDUCATIONAL NEEDS

SAGINAW BOARD OF EDUCATION
Seated: Superintendent Taylor, Dr. John O. Goodsell (chairman), R. Joseph Heagany. *Standing:* Walter C. Averill, Jr., Ruben Daniels, Harold M. Karls, and Dorothy Beck. Missing from the picture is Eugene P. Stansbury.

JAMES A. ADAMS
Administrative Assistant
to the Superintent

Above: Special department directors include Eleanor D. Bangham, Art. Education; Catherine Furbee, Speech Correction; Earle E. Robinson, Adult Education program; and Lawrence Laeding, Health and Physical Education.

SPECIAL ASSISTANTS IN ADMINISTRATION SPARK CITY-WIDE INNOVATIONS

HELEN M. LEESCH
Assistant Superintendent
Elementary Education

LEONARD T. SOPER
Assistant Superintendent
Administration

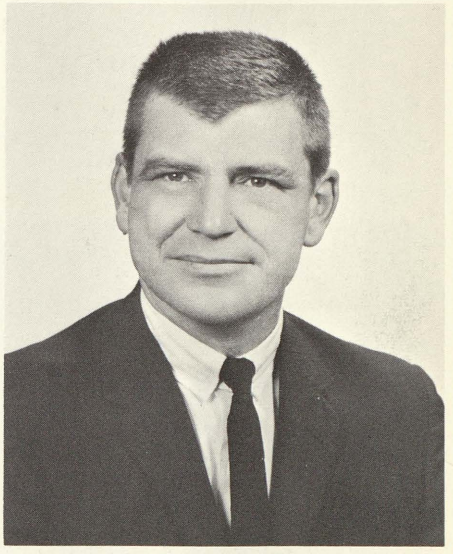

RICHARD E. KELLEY
Assistant Superintendent
Planning

PRINCIPAL JOHN D. EKELOF URGES STUDENTS AND FACULTY TO GET MORE INVOLVED WITH SAGINAW HIGH ACTIVITIES

JOHN D. EKELOF
B.S., M.S.
PRINCIPAL

Mr. Ekelof assists Wilenda Allen in getting involved with Saginaw High activities.

Mr. Ekelof and faculty discuss involvment with the school. Left to right: Howard Spracklin, Garth Westendorf, John Ekelof, and John Harvey.

DUANE A. MAAS

B.S., M.A.

ASSISTANT PRINCIPAL

MARY J. EWING

B.A., M.A.

DEAN OF STUDENTS

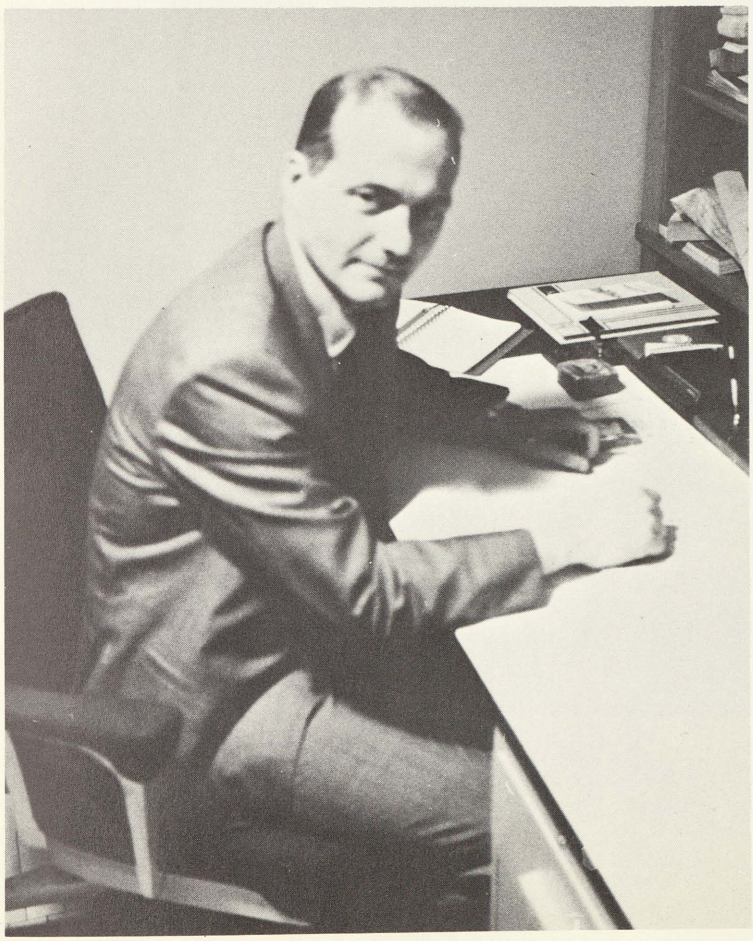

Saginaw High

Introduces

new

Assistant Principal

to the

Administration

JAMES BLENKHORN

B.S., M.A.

ASSISTANT PRINCIPAL

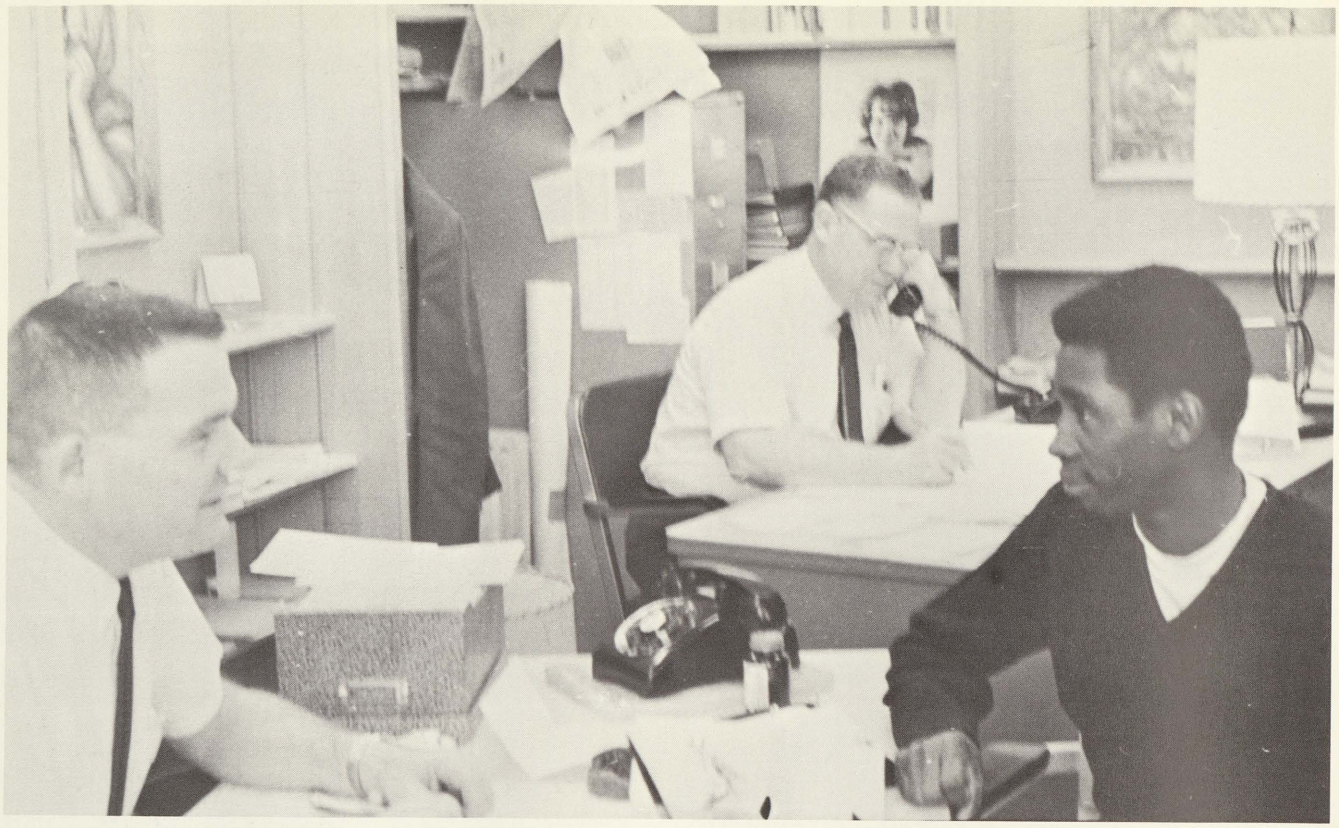

Mr. McCormic helps George Redeemer with his future plans.

Counseling Center Hostesses *Row 1:* Migdalia Vasquez, Naomi Snead, Shirley Spencer, Yvonne Welch, Janice Bolzman. *Row 2:* Diana Bird, Linda Graham, Pat Frahm, Olee McKnight, Polly Robb.

Mrs. Willadsen and Miss Burt are our hardworking secretaries in the counseling center.

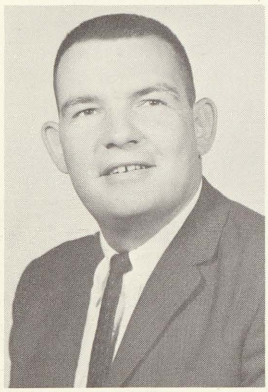

ALLYN McCORMIC
B.S., M.A., Counselor

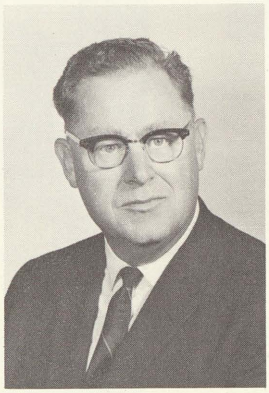

RAYMOND HANSON
B.A., M.A., Counselor

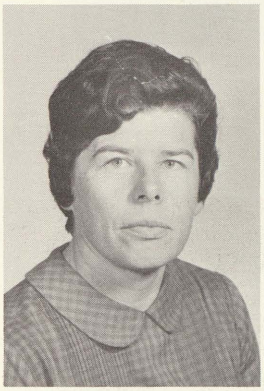

GLORIA MOORE
B.S., M.A., Counselor

RUTH SURGESON
B.A., M.A., Counselor

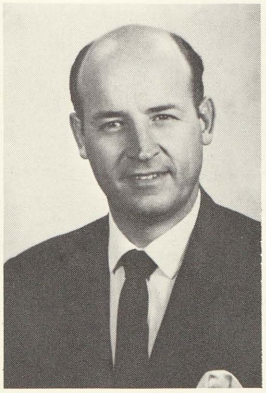

JAMES CAHOURS
B.R.E., Th.B., M.A., SP.A.,
GUIDANCE DIRECTOR

BEHIND THE SCENE HEROINES KEEP S.H.S. RUNNING

Mrs. Dorothy Willert and Mrs. Helen Reynolds learn instructions from Mrs. Emmaline Kimmerly. These secretaries keep us on the move and inform us of important events.

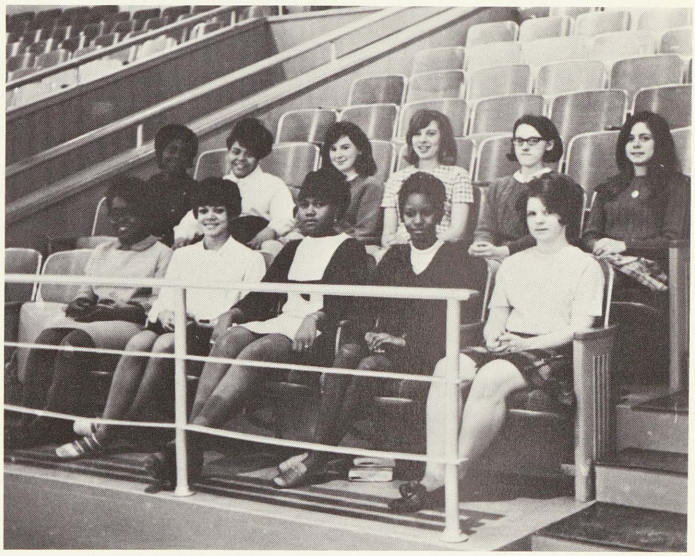

Office helpers. *Row 1:* Eunice Ervin, Gail Rouse, Minnie Tate, Anice McDonald, Renee Kwaiser. *Row 2:* Gwen Burt, Karon Crenshaw, Sue Pitcher, Judy Popielarz, Vicki Fisher, and Jeanette Fini.

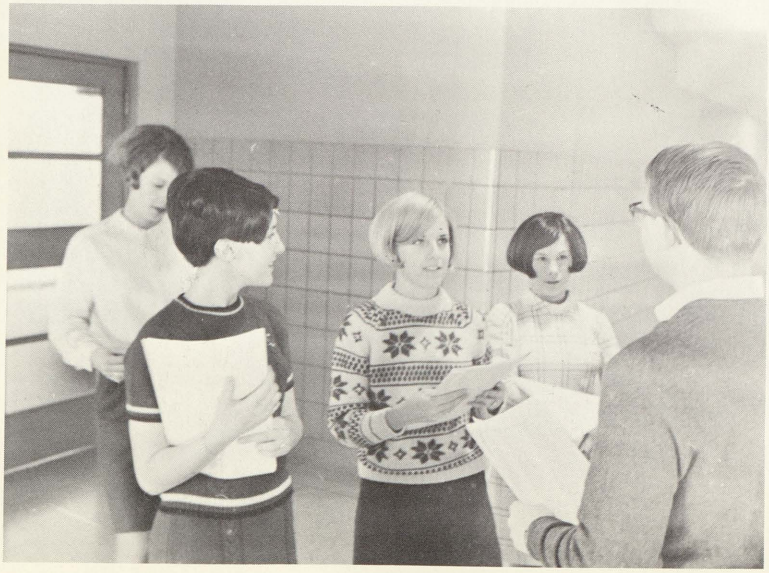

Although they aren't considered officer helpers, Janeen Kramer, Judy Goff, Shelly Simon and Donna Kruske, are a valuable addition to the office. These girls deliver the daily bulletins to our rooms. Tom Woods is glad they do.

MARIE ALLINGTON
A.B.
English

RUSSEL ANDREOTTI
B.S.
Vocational Practice

JOAN BAUMGARTNER
B.S.
Homemaking

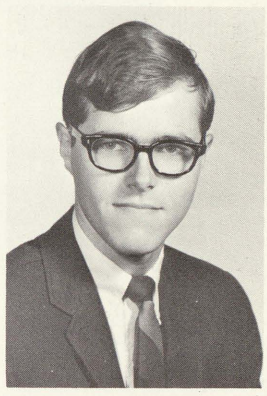

RICHARD BECK
B.A., Assoc.
Special Education

GENE BEUTHIN
B.A.
Economic, Govt.

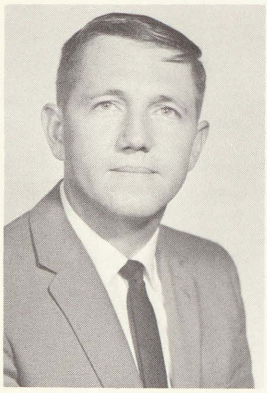

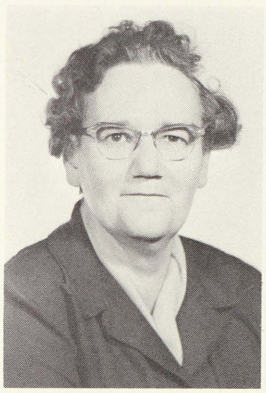

LEANORE BILLINGTON
B.E.
Business, Dept. Head

ELIZABETH BISSETT
B.S.
Human Relations

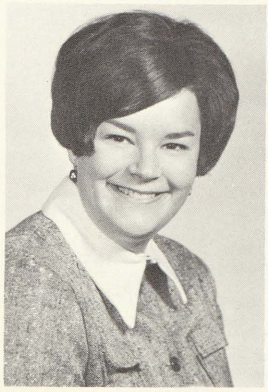

CYNTHIA BRANDON
B.A.
Debate, Speech, English

Mr. Saari rehearses the choir for future programs.

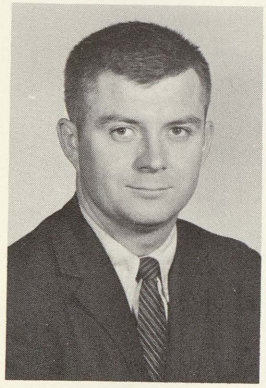

PATRICK BRENNAN
B.S., M.A.
Economics, Govt.

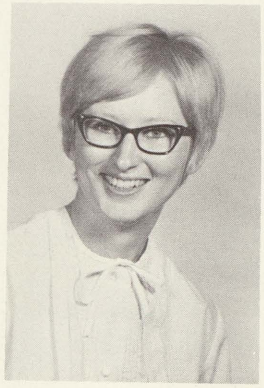

VIRGINIA BUCKLEY
B.S.
Swimming

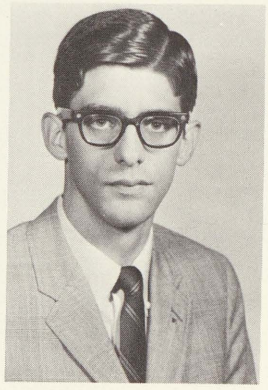

JAMES BUSCH
B.A.
Bookkeeping, Consumers Ed.

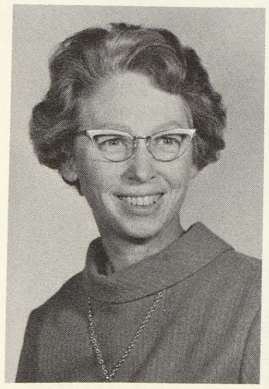

MARY CAMERON
B.S., M.A.
English

KATHLEEN CANEL
B.S.
Homemaking

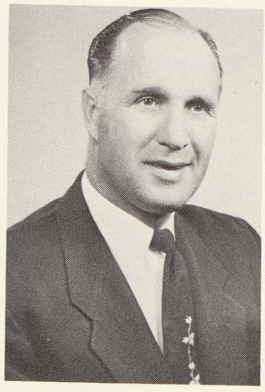

ROY CHAMBERLAIN
B.E., B.S., M.A.
Electricity

GLEN CHAPIN
B.A., M.A.
Bookkeeping, Student Store

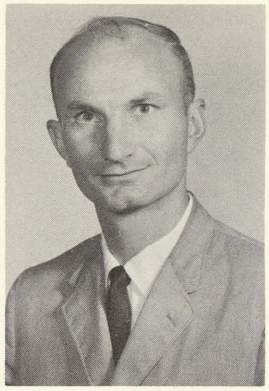

STANLEY CLARK
B.S.
Journalism, English

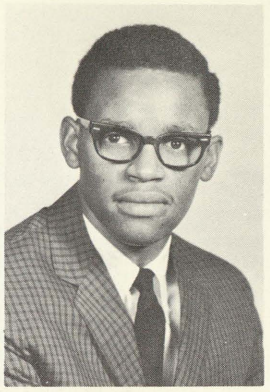

PATRICA COLTHURST
B.S.
English

EMMA CROSBY
B.S.
Mathematics

MARY GENEVIEVE DRISCOLL
B.A., M.A.
French, English

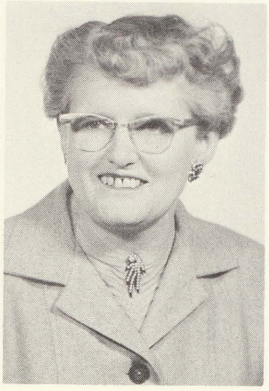

CORA DUNCAN
B.A., M.A.
English

LOUIS ECONOMOU
B.A.
U.S. History, Coach

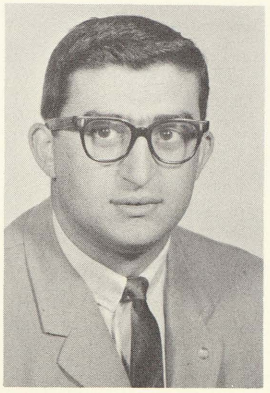

DONALD EFREMOFF
B.S., M.A.
Retailing, N.Y.C. Director

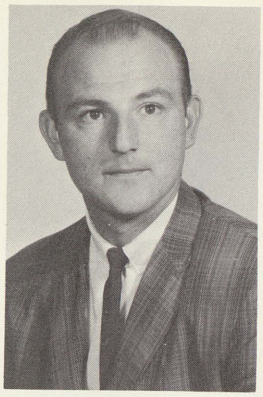

JOSEPH ETIENNE
B.S., M.A.
Phys. Ed., Swimming, Coaching

HOWARD FABER
B.S., M.S.
Biology, Dept. Head

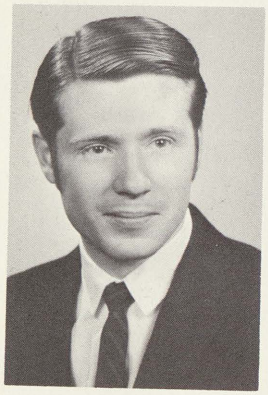

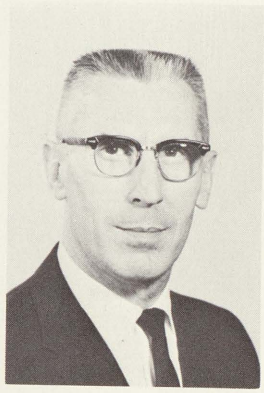

MIKE FABER
B.A.
Mathematics

DARYL FETTERS
B.M., M.A.
Instrumental Music

MARY C. FOLDS
B.A., M.A.
English, Social Studies

DONALD FROST
B.S., M.A.
Study Halls

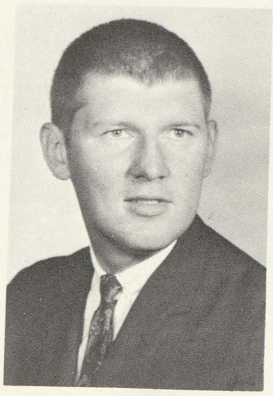

MICHAEL FROST
B.S.
Mathematics, Study Hall

DOROTHY GRAVES
B.S., M.Ed.
Homemaking

KENNETH GRAY
B.S., M.S.
Biology, Counselor, Coaching

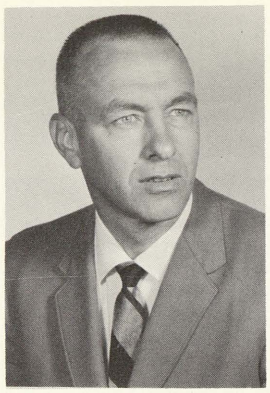

JEWEL HALL
B.S.
Guidance

M. AILEEN HARKINS
B.S.
Retailing, D. E. Coordinator

MARY HETHERINGTON
B.A., M.S.J.
English, D. A. Ceremony

CARLA HUMPHREY
B.A., M.A.
English

VALENTINA IWANIENKO
B.A.
Social Studies

ALGER JOHNSON
B.S., M.A.
Machine Shop

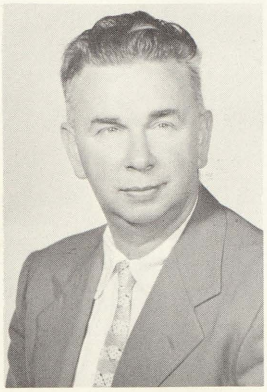

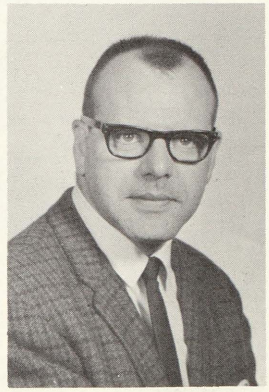

GLENN JOHNSON
B.S.
Geometry

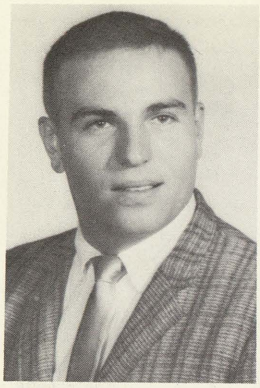

OTTO KAHLER
B.S.
Mathematics, Dept. Head

HERBERT KORF
B.S.
World History, Athletic Mgr.

MILDRED KROHN
B.A., M.E.
Typing

Miss Moore talks to Mrs. Roberts and Mr. Maddy about the school affairs.

Mr. Nickodemus demonstrates how to smooth the edge of the Danish American foot stool. This is a required semester project.

MARGARETA KUPLIS
B.A.
Psychology, Sociology

JOHN LAATSCH
B.A., M.A.
Special Ed., Dept. Head

OARIE LEMANSKI
B.A., M.A.
Physical Education, Coaching

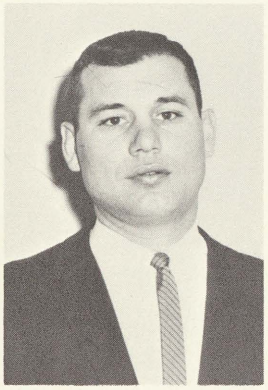

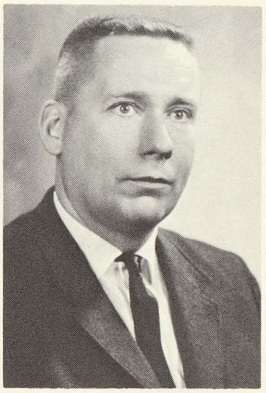

WARREN LEONARD
B.S.
Bookkeeping, Aurora

PAUL LeVALLEY
A.B.
English

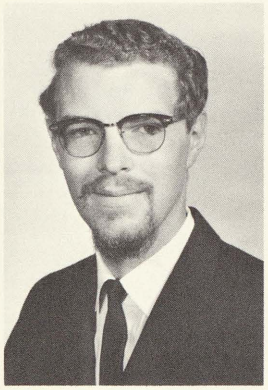

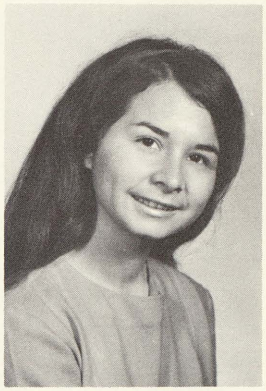

MINERVA LOPEZ
B.A.
Spanish, English

PATRICK MARCOGLIESE
B.S.
Guidance, Coaching

CLAUDE MARSH
M.A.
Science, Coaching

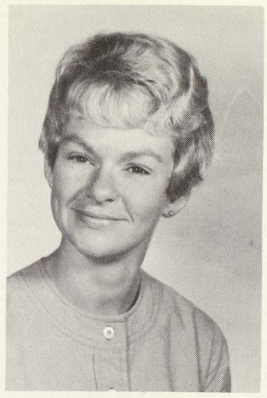

GLADYS McCULLY
B.S.
U.S. History

KAREN MINARD
B.A.
Spanish, English

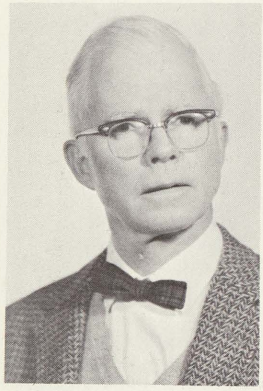

J. ROSS MITCHELL
A.B.
English, Dept. Head

CLIFFORD MONSON
B.S.
Drafting

GERALD MOORE
B.S.E., M.A.
Art

ALENA NEAL
B.S.
English

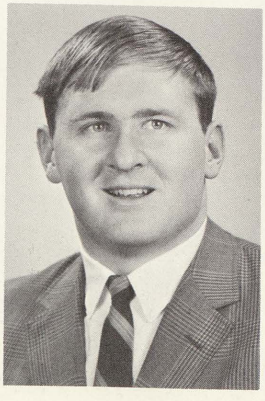

ROBERT NICKODEMUS
B.S., M.A.
Woodworking

PATRICK O'TOOLE
B.A.
Econ., Government, Coaching

DOROTHY PETRIE
B.S., M.A.
Home Economics, Dept. Head

JAMES PHELAN
B.A., M.A.
Special Education

ROLAND PRATT
B.M.E., M.A.
English

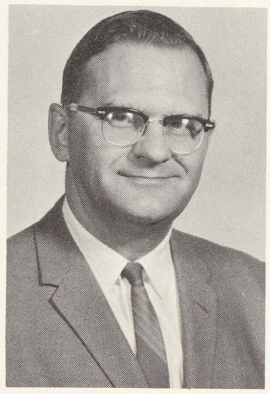

ELNA PRTICHARD
B.S., M.A.
Office Training, Coordinator

ANNYE ROBERTS
B.S.
Special Education

MARYLEE ROMAKER
B.A., M.A.
Physical Education

ELSIE ROSSELIT
B.S.
Homemaking

CAROL SCHLUCKEBIER
B.S.
Librarian

Miss Pritchard assists Willo Hamilton in a problem that she had in her typing assignment.

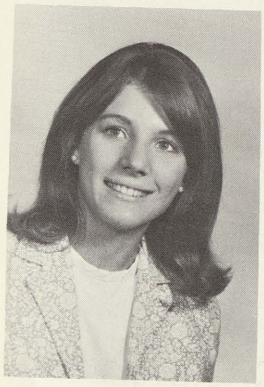

SUZANNE SCHRAM
B.A.
English

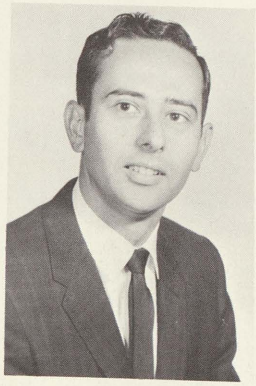

GERALD SLOSSER
B.S., M.A.
Mathematics

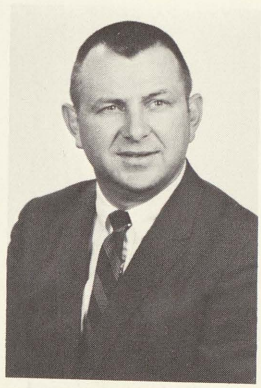

GERALD SMITH
B.S.
Driver Training

DONALD SPEER
B.S., M.A.
Driver Training

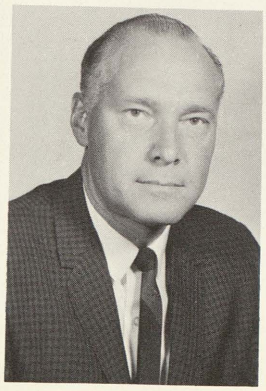

HOWARD SPRACKLIN
B.A., M.A.
Psychology, Sociology

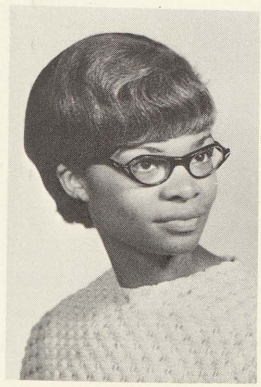

SHIRLEY STEPHENS
B.A.
English

AIJA STRAUMANIS
B.A.
German, Russian

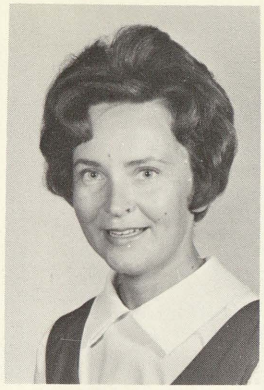

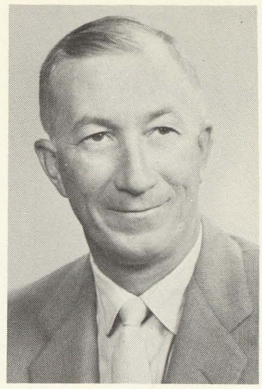

STANLEY STULL
B.S., M.A.
World History

JEAN TEETS
B.S.
English

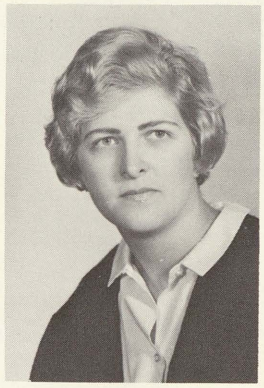

MARGARET TENNY
B.A., M.A.
Latin, English

Mr. Clifford Monson helps solve a drafting problem of one of his students. Mr. Monson retires this year after 43 years of teaching.

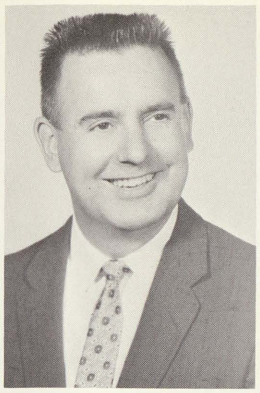

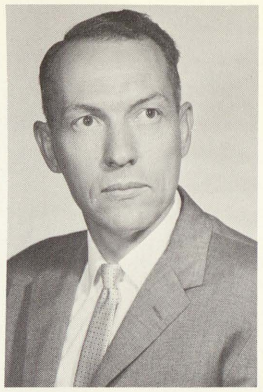

LARRY THOMPSON
B.S., M.A.
U.S. History, Mich. History

ALEXANDER TOYZAN
B.S., M.A.T. Chem.
Chemistry

DAVID VALLIANT
B.S., M.A.
Special Education

Mr. Moore assist Linda Reed with an Art assignment that she had a problem with.

LOUISE VANALSTINE
B.S., M.A.
Special Education

YVONNE VEAL
B.S.
English

TAUNO WATIA
B.S.
Geography, Coach

JEROLD WESSELY
B.S., M.A.
Personal Bus. Law

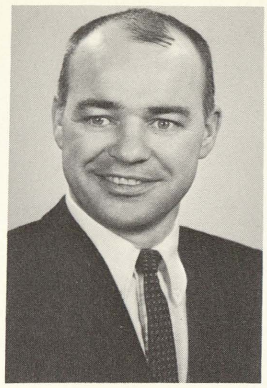

GARTH WESTENDORF
A.A., B.S.
U.S. History

NANCY WHITTINGTON
B.A., M.A.
Typing

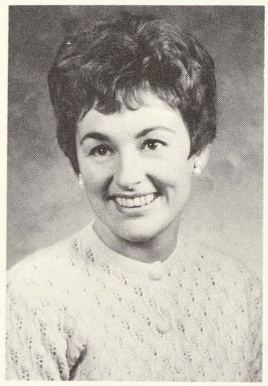

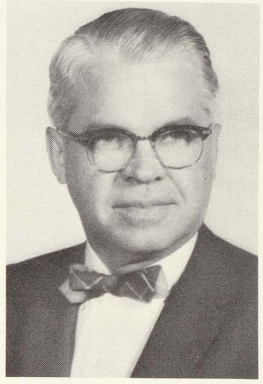

CHALMERS WICKWIRE
B.A., M.A.
Physics, Physical Science

GENE WILSON
B.A.
Driver Education

ROLAND WILSON
B.S.
Biology, Tennis Coach

KENNETH YOUNG
B.E.
Mathematics, Dud-Vis Coord

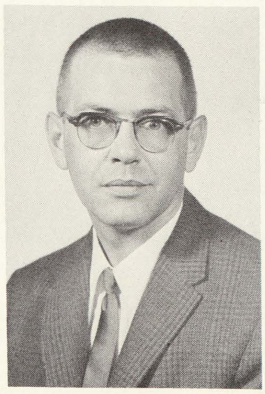

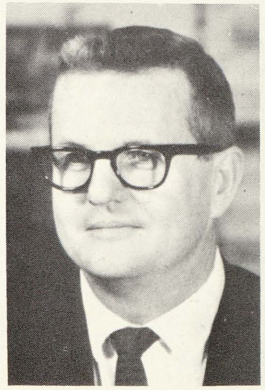

RICHARD MADDY
B.A.
Metal Shop

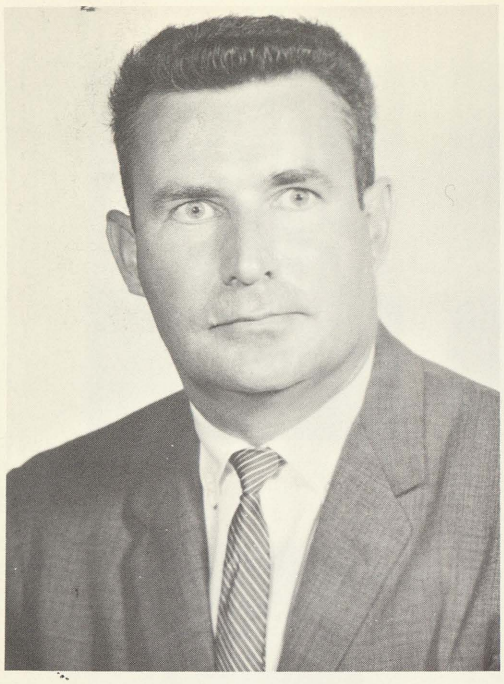

JOHN G. YOUNG
B.A., M.A.
ATTENDANCE COUNSELOR

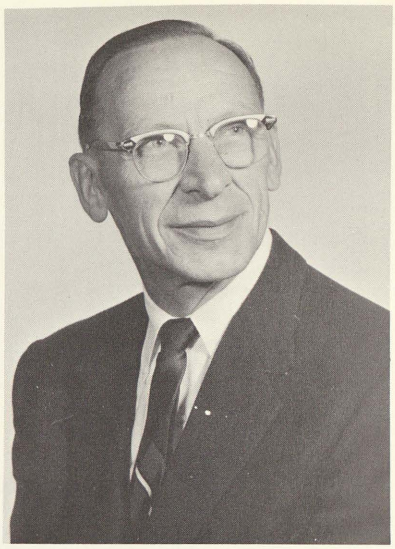

JOHN E. JACOBSON
B.A., M.A.
SCHOOL-HOME
COUNSELOR

ATTENDANCE OFFICE SERVES AS CENTER FOR SCHOOL-HOME COMMUNICATIONS

Counseling center secretary Mrs. Clay assists Mr. Young and Mr. Jacobson in recording absences.

Helpers: *Row 1:* Brenda Braddoc, Sue Hall, Linda Haney, Annie Garth, Walsetta Jordon, Pat Walker, Celyon Baker. *Row 2:* Marilyn Packard, Stephanie Schultz, Pam Wendt, Ingrida Walters, Edith Williams, Phillis Tezas, Sheri Hawkins. *Row 3:* Delia Morales, Barbara Acklin, Jeanette Cater, Rose Watson, Beverly Brascom, Callie Jennings, Pat Conger. *Row 4:* Debbie Clauss, Sue Froelich, Laura Stokes, Sue Nowacki, JoEtte Quaal, Natalie Dubay, Ann Duby. *Row 5:* Lorie Dinninger, and Charlotte Brink.

Betty Settle
1951–1968

Chris Slawinski
1951–1968

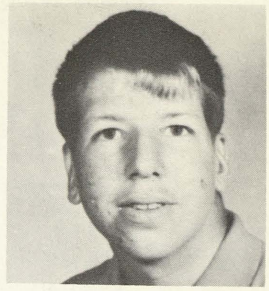

So live, that when thy summons comes to join . . . The innumerable caravan, which moves . . . To that mysterious realm, where each shall take . . . His chamber in the silent halls of death, . . . Thou go not like the quarry-slave at night, . . . Scourged to his dungeon, but, sustained and soothed . . . By an unfaltering trust, approach thy grave, . . . Like one who wraps the drapery of his couch . . . About him, and lies down to pleasant dreams.

from THANATOPSIS, by William C. Bryant

IN MEMORIAM

CUSTODIAL STAFF Left to right: L. Moulton, F. Adams, M. Kuk, R. Graham, V. Morrell, E. Moulton, E. Haudlovits, R. Sheperd, S. Campbell, D. Turner, N. Ott.

THE UNHERELDED PEOPLE THAT MAKE SAGINAW HIGH GO

KITCHEN STAFF Left to right: Z. Stelzer, D. Webster, F. Casimera, V. Jackson, A. Psiuk, N. Blondin, H. Mertz.

ADVERTISING

Thank you loyal supporters

CONGRATULATIONS

TO THE

SENIOR CLASS

OF 1969

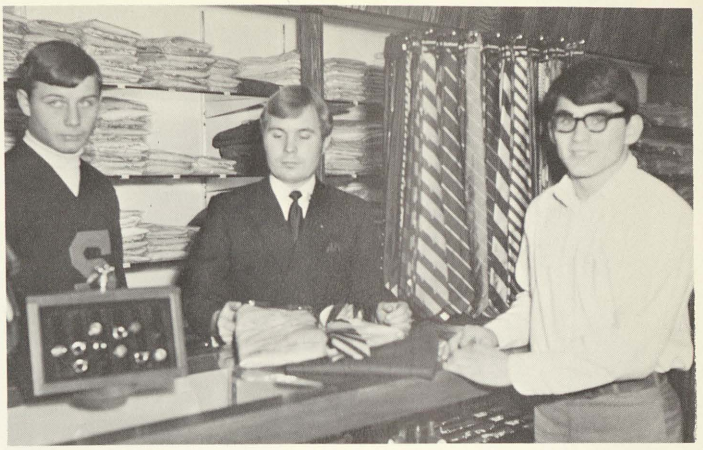

A Squire Shop salesman shows two Trojan football players his fine array of sportswear.

SQUIRE

SHOP

418 E. Genessee
753-5241

Nancy Hoffman, Wilenda Allen, and Lynn Fager model the variety apparel available at Ferris Bros.

LADIES EXCLUSIVE GARMENT SHOP

Ferris Bros.

Robert's
TUXEDO
SHOP
MEN'S FORMAL WEAR

TOM BROWN
PETE BROWN

2138 MARSHALL CT.
SAGINAW, MICHIGAN
PHONE SW 2-7421

Liebermann
TRUNK CO.
415 E. Genesee

One HOUR
"MARTINIZING"
CERTIFIES
THE MOST IN DRY CLEANING

OF
SAGINAW, MICHIGAN
RON FINLEY

3780 DIXIE HWY.
755-0311

MICHIGAN at
Gratiot

5730 STATE RD.
799-3834

Mr.
HOT DOG

Our Specialty
CONEY ISLAND
HOT DOGS
Hamburgers, too!!
CHICKEN DINNERS
FISH DINNERS

10 CONVENIENT LOCATIONS

SECOND NATIONAL BANK

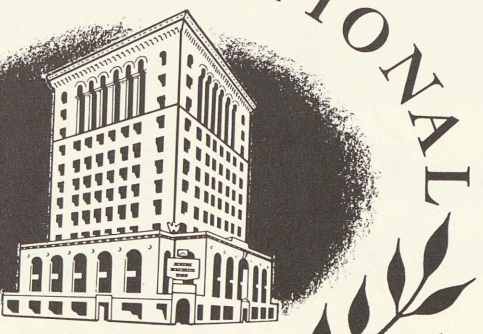

SECOND NATIONAL BANK
MEMBER F.D.I.C.

Farmer Peet's

People Pleasin'
MEATS

Michigan's Favorite Since 1886!

PEET PACKING COMPANY
PLANTS: • CHESANING • BAY CITY • GRAND RAPIDS
BRANCHES: • CADILLAC • FLINT • GAYLORD •
JACKSON • LANSING • YPSILANTI

What the younger generation's coming to: the '69 Camaro and college (we hope.)

GM
MARK OF EXCELLENCE

Central Foundry Division
Chevrolet-Saginaw Foundries
Chevrolet-Saginaw Service Plant
Chevrolet-Saginaw Transmission Plant
Saginaw Steering Gear Division

TOWN & COUNTRY

Ladies Apparel

215 E. Genesee 752-5961

DATER'S AUTO SUPPLY

708 E. Genesee

PL 4-8938

Saginaw, Michigan

HOFFMAN'S REXALL DRUGS

PRESCRIPTIONS

FREE DELIVERY

Now Two Locations

2628 E. Genesee - 754-8451

Bridgeport Plaza - 754-8495

WILSON'S "STA-FRESH" DAIRY FOODS

HOME DELIVERY

"WHERE TO CALL"

CLAYTON E. BROWN DISTRIBUTING CO.

1038 Sheridan 753-2097

RAMOND'S

— for —

Good Eating

2040 E. Genesee

Davis Music House

315 Court Street

Phone 793-8940

---

compliments of

Hillier Hardware

2316 Webber

open evenings till 9 P.M. **PL 4-9773**

Davis DRUGS

1052 E. GENESEE AVE. COR. CHERRY, GENESEE MANOR BLDG.

PHONE PL 5-7761 SAGINAW, MICH.

WALZ-ACE hardware co.

ACE SETS THE PACE

THE VILLAGE STORE
109 So. Jefferson Ave.
"FASHIONS FOR EVERYONE"

KROHN FOOD MARKET

To Get More For Your Money

Shop At

Krohn

MUELLER BROTHERS, INC.

220 East Genessee

"Knowing How to Dress is

MUELLER'S

and Knowing How to buy is

Mueller's

Pollards Drugs

Prescription Specialists

Corner of Hoyt and Genesee

Phone: 753-8575

Saginaw, Michigan

Wiechmanns

ONE OF MICHIGAN'S FINER
DEPARTMENT STORES

• AMERICAN KAYJAC COMPANY

Wedding Invitations
Informals
Imprinted Napkins and Matches
Thank You Notes
Christmas Cards

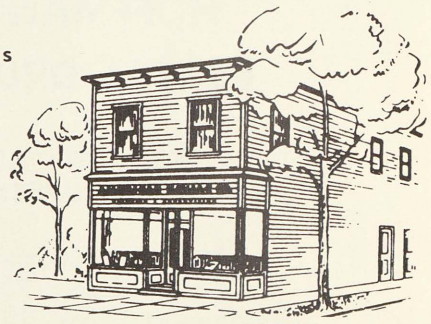

650 Sheridan Ave . . . . . call Kay Slade 755-0559

WERKEMA STUDIO, INC.

Our new home . . .

2620 W. Genesee at Bay

792-7660

CONGRATULATIONS SENIORS

It has been an honor and a privilege

to be your

"OFFICIAL PHOTOGRAPHER"

LADIES EXCLUSIVE GARMENT SHOP
Ferris Bros.

Nancy Hoffman, Wilenda Allen, and Lynn Fager enjoy shopping for their new spring wardrobe from the many selections available at Ferris Brothers.

PHONE 755-7763

BENJAMIN J. Marxer REALTOR

519½ LAPEER STREET
SAGINAW, MICHIGAN - 48607

AERO-CRAFT INC.

AMERICA'S FIRST CHOICE FOR STYLE AND PERFORMANCE

PHONE 865-3011

TIMBER TOWN
Recreation Center

Bowling — 80 Lanes

"Recreation at its finest"

Phone: 755-1114 3435 Sheridan

AUBRY

Cleaners & Shirt Launderers

214 Jones St.
Phone 75-58181 Saginaw, Michigan

Browne's Mortuary

Phone PL 4-0481
441 N. Jefferson Saginaw, Michigan

HEAVENRICH'S

Ninety-One Years on the

same corner

Genesee At Flanklin

LENT SHOE REPAIR

1014 Sears

Hours 9 A.M. — 6 P.M.

DAVIS MUSIC HOUSE

315 Court

Phone 793-8940

SAGINAW HIGH SCHOOL

PARENT

TEACHER

STUDENT

ASSOCIATION

A VITAL PART OF YOUR SCHOOL'S MACHINERY

SMITH BROTHERS FOOD MARKET

1701 Janes

M & D FOOD MARKET

2501 EAST GENESEE

"Better Meats at Lower Prices"

DAN BILLY'S SALES & SERVICE

Domestic and Commercial

Refrigeration Service

Refrigerators

Ranges — Air Conditioners

Freezers — Dishwashers

Vacumm Cleaners — Grundic Radio's

Congratulations Graduates!

A phase of your life is ended

NOW — — — WHAT?

Have you considered a
Career in Beauty Culture?
Develop the Magic
in your own two hands
Let us help you become
A Hair Stylist

TRI-CITY BEAUTY SCHOOL

212 Federal

Saginaw, Michigan

BURBA'S BARBER SHOP

2101 Sheridan

OPEN NIGHTS

Corner of
Sheridan & Weber

Princing and Brennan Pharmacy, Inc.

State at Court
SW 2-6441

Janes at 14th
PL 2-6163

Saginaw, Michigan

Saginaw Creamery Co.

Incorporated

Swan Ice Cream Co.

209 N. Water St., Saginaw, Michigan 48607
Phone Either 752-3442 - 753-5050

COATES TIRE & PURE OIL SERVICE

Wheel Alignment & Balancing
New Tires – New Treads
Mud and Snow
Specials

326 W. Genesee
PL 3-3533

MORLEY BROTHERS

At Your Service Since 1863

Gifts for All Occasions

Your Sports Headquarters

Lithographed in U.S.A. by
EDWARDS BROTHERS INCORPORATED
2500 SOUTH STATE STREET / ANN ARBOR, MICHIGAN 48104

who said we need graduates at MBT?

whoever it was... is right.

We need lots of them all over the state. Because they're very important persons at Michigan Bell. And handle a lot of responsible jobs . . . like Telephone Operators, Typists, Keypunch Operators, Service Representatives, and many more.

We're sure you've got the special talents these jobs require. So if you want to be involved in the exciting field of telephone communications, now's the time to take advantage of a good opportunity. Be sure to stop by and see us soon.

Michigan Bell

Part of the Nationwide Bell System

An Equal Opportunity Employer

ALSO

Royal Crown

and

Diet Rite Cola

FRUEH'S

"HOUSE OF FLOWER"

"Flowers by telegraph to all parts of the world"

126 North Washington
Phone PL 2-3185
Saginaw, Michigan

SAGINAW PHOTO SUPPLY

1 Day Color Prints

Home of Saginaw's only Color Lab

515 East Genesee

Phone PL 3-5481

LOOK AHEAD
TO YOUR FUTURE . . .

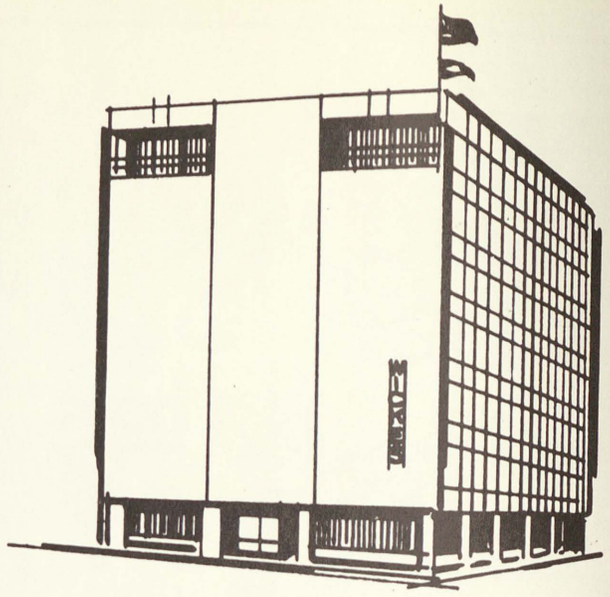

WICKES

THE WICKES CORPORATION

515 North Washington Avenue
Saginaw, Michigan 48607

WE
THE

COVER
EARTH . . .

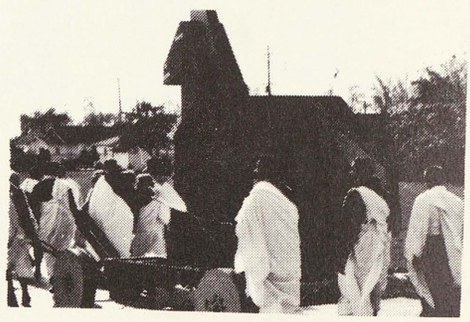

. . . AND HORSES TWO!

THE SHERWIN-WILLIAMS CO.

520 LAPEER

755-5369

Mrs. Duncan!
I have never learned
as much as I did this
year in this second hour
class. Since I want to become
a teacher I hope I have picked up
some of your really wonderful ways
of teaching. To be able to teach the
way you did all this time goes must
have a wonderful personality and it shines.
From you just like the sun
Thanks for being such a good teacher.
From Pia Hillgaard Denmark "69"

Mrs. Duncan,
It has been a wonderful
year and I am sure
glad that you were the
my English teacher this year.
You always express yourself
so well. I just don't see
how you do it. Thank you
Mrs Duncan. You are truly
one of the best teachers at
S.H.S.
Roberta
Meserve

To Mrs. Duncan
One of the best and most liked teachers I have ever had. Continue teaching and helping others. and may God be with you always
best of Luck
Charles W. Colman

Mrs. Duncan,
This year in English has been rewarding for me. Keep up the "good" work.
Sincerely,
Dessie Lee

To Mrs. Duncan

It has been a long, short, easy, hard, soft and complicated year, but I've loved it. It has been great. Good luck next year and years after

Henry W Brown Jr.

To Mrs. Duncan,
It has really been a great year. I'll always enjoy English after this.
Best Wishes always,
Ingrida Walters

Mrs. Duncan -
I really don't see how a whole year has gone by — but I sure have learned a lot. Our class had its ups and downs but it was a good year. I have really enjoyed it. I hope to see you next year!
Michelle Dirsin

To Mrs. Duncan - my favorite teacher and friend. I'll never be able to repay you for all that you've done for me. Please - if you ever need me for anything don't hesitate - to call me. I hope you don't leave S.H.S. (I don't know if you've decided or not), it would really be a great loss. If you ever have time, please come down and see me. You're always welcome at any of our families.

Love, Cathie

2. Mrs. Duncan -
It has been a very good year for me in English and I've learned a lot. Keep up the good work
Best wishes always.
Randall Sweyant

Mrs. Duncan
I've really enjoyed having you for an English teacher this year and hope our class hasn't been to much trouble.
Best of luck and see you next year,
Janet Coates
"70"

Mrs. Duncan
I've sure enjoyed having you for an English teacher last year and this year. I used to dread English class, but you made it interesting enough that I look forward to it. I hope next year you have as many absences as this one. Good Luck in all you do - You deserve the best.
Ruth Ellen Napier

Mrs Duncan,
To one of the teachers I've had this year who I really enjoyed listening to (believe it or not)!!!
think you're a good teacher & I hope you don't get too much of a headache.
Good Luck
Karen Caballero
Class of '70

To Mrs. Duncan is a nice teacher whom I have learned more from than anyone. Also you make life easy. Good Luck next year.
Bob Woeppner
'69

REFERENCE ONLY
Does not circulate
Public Libraries
of
Saginaw

PUBLIC LIBRARIES OF SAGINAW
3 1390 00950 6393